SULTAN'S GARRISON ANNIHILATED

8 P.M. EDITION

BOSTON AMERICAN

Weather Forecast — Fair and Warmer

VOL. 6—No. 35. Registered in U. S. Patent Office. BOSTON, SATURDAY, APRIL 24, 1909. Copyright, 1909, by the New England Newspaper Publishing Company. ONE CENT.

BASEBALL EXTRA

FOUGHT 11 HOURS; THOUSANDS DEAD

SMALLPOX IN CAMP OF ROOSEVELT

KAPITA PLAINS, Africa, April 24.—There was much alarm in the Roosevelt hunting party here when it was discovered, just before camp was broken to-day, that two of the native servants of the party were ill with smallpox. The servants were at once isolated, the other members of the party taking all precaution against the spread of the disease.

Mr. Roosevelt started for Sir Alfred Pease's place, where he hoped to bag his first big game.

"I expect to have a lolly time," were his parting words.

Before leaving, Colonel Roosevelt bade good-by to the Governor, officials and correspondents accompanying him, insisting that hereafter he intended to be a private member of society. At Nairobi Governor Mackinnon drastically enforced Colonel Roosevelt's wishes for privacy, issuing orders that any one attempting to follow would be forcibly turned back and deported from the country.

The Mombasa Standard published yesterday a violent attack upon F. J. Jackson, the acting governor of the protectorate, and Roosevelt for allowing only representatives of American newspapers to accompany Roosevelt special train from Mombasa to Kapiti Plains. This attack is copied to-day by the Nairobi newspapers, and it is said that the imperial government has asked an explanation from the local authorities of this exclusion of English newspapermen. An exception was made in the case of the representative of an English news agency who was allowed to accompany the special.

STATE HOUSE IN TOUR RACE

The main question about the State House to-day is: "Who will be the State House representative in the BOSTON AMERICAN'S race around the world?"

A positive decision is promised Monday or Tuesday, as the heads of the various departments in the Capitol and others engaged in various capacities about the government building are extremely anxious to select a candidate upon whom the various factions can unite in support.

The King's Daughters of Massachusetts will also have a candidate. Many of the members of this organization feel that their candidate can poll as large a vote as can the State House champion.

Remember, boys and girls, nominations have not closed. Those entering to-day have as good a chance of winning as those who have entered weeks before. The paid-in-advance subscription plan of piling up votes is by far the easiest manner of collecting votes ever evolved.

Don't forget that the rules of the race around the world permit you to select your own escort or chaperone and that the BOSTON AMERICAN will pay all the expenses of the winners and those that the winners select to go with them.

Voting coupons—one for boys and one for girls—are printed on Page 2 of this and every edition of the BOSTON AMERICAN. Clip them, have your friends clip them, then send them to the Around-the-World Editor of the BOSTON AMERICAN, Boston, Mass.

LIKE POOR LITTLE CINDERELLA—How a poor, but beautiful, street chestnut seller became a real princess with more money than she could spend is told in tomorrow's SUNDAY AMERICAN.

Constantinople in Hands of Rebels--Sultan Captured. Spies Executed.

CONSTANTINOPLE, April 24—Constantinople has fallen. The Sultan is a prisoner in his palace.

After a night of the bloodiest fighting between the 5,000 fanatical soldiers forming the Sultan's guard and the Young Turkish forces under the command of Cheftek Pasha, the garrison of the Yildiz Kiosk surrendered this morning.

Th: estimated number of killed is 2,000. Thousands were wounded, in the eleven hours of fighting.

The Young Turks' leaders are now in conference with the Sultan to determine what shall be his fate.

The garrison fought with the wildest courage, and the survivors did not surrender their barracks until they had been demolished.

The garrison was practically exterminated. The sacred palace itself was shelled by the modern guns of the rebels.

Thirty-one secret spies in the employ of Sultan Abdul Hamid, who were captured by the Young Turks, were tried by court-martial to-day and subsequently executed on the outskirts of the city.

It was reported that an attempt will be made by the fanatical Mohammedans to rescue the Sultan from the Young Turks.

There is grave danger that one of the bloodiest massacres in the world is soon to be enacted.

The entire Mohammedan population at Constantinople threatens to rise up and seek revenge for what it considers the Christian victory of the Young Turks.

As there are nearly a million fanatics in Constantinople, the Young Turks will be unable to suppress them if they begin.

The Young Turks followed up the surrender of the garrison by throwing a heavy column of their own soldiers along the palace, thereby preventing the Sultan's escape.

The deposition and possibly the execution of the Sultan is momentarily expected.

The foreign population is in no immediate danger, though two foreigners are reported killed.

Frederick Moore, an American correspondent for the New York Sun, is among the injured. He was shot while trying to take a picture of the start of the fighting. The soldiers mistook his camera for a deadly machine and fired upon him.

Heights Strewn with the Dead.

The heights surrounding the Yildiz Kiosk are strewn with the dead of the ten hours' fighting. The Techkichla and Matchka barracks in the Pera quarter, where a large part of the reactionary troops barricaded themselves, were the scene of some of the fiercest fighting, and the miracle is that more Europeans were not killed. The fighting really began last night at 7 o'clock, when the soldiers of the Daoud barracks returned from attending the Sultan on his trip to and from the Selamlik ceremony in the mosque and found that the Young Turks' soldiers, including a battalion of Salonica Chasseurs, had occupied their barracks. There was a brief engagement then, in which two were killed.

The real engagement, however, did not begin until 5 o'clock this morning, when the battle broke in all its fury. The Daoud barracks are just outside the Stamboul walls. The Sultan's soldiers were the first to open fire. After the initial fusillade the fighting ceased for a time. Both sides immediately began to bring up reinforcements, and the entire population became crazed with fear. Hundreds rushed to the embassy grounds of the various legations

Continued on Page 3, Column 1.

DOVES MEET PHILLIES IN FINAL GAME

BATTING ORDER.

BOSTON.	PHILADELPHIA.
Bates, l.f.	Grant, 3b.
Becker, r.f.	Knabe, 2b.
Beaumont, c.f.	Titus, r.f.
Beck, 1b.	Magee, l.f.
Ritchey, 2b.	Bransfield, 1b.
Dahlen, s.s.	Osborne, c.f.
Bowerman, c.	Doolin, s.s.
Sweeney, 3b.	Dooin, c.
Lindaman, p.	Moren, p.

NATIONAL LEAGUE GROUNDS, Philadelphia, April 24.—The second game of the home National League baseball season was played this afternoon, when the Phillies and Boston met for the last time of the present series.

Manager Bowerman as well as Manager Murray has been fuming at the many postponements of the last few days, all of which means double leaders later on.

As to-day's game was called for 3 o'clock the Boston team will make a quick getaway for New York immediately after the game. The Doves are slated to meet the Giants on Monday and will leave for New York right from the grounds after their contest with the Phillies if present plans carry.

Foxen and Moore warmed up for the Phillies this afternoon while Lindaman loosened up for Boston with Smith receiving.

RIVALS DANCE AT "RED DEVIL"

The annual ball of the "Red Devil" Democracy of Ward 20 has furnished the political dopesters much to discuss. The surprise was the presence of ex-Congressman McNary, one of Congressman O'Connell's most bitter rivals. The ex-Congressman came early and stayed late and seemed to enjoy himself.

"Smiling Jim" Donovan was also early in evidence, and though the greetings between McNary and Donovan were not cordial, the story has been circulated that the two have patched up their differences and are working together in harmony.

Ex-Mayor Fitzgerald appeared upon the scene and was given a warm greeting by Chairman Cudihy.

Donovan and Fitzgerald exchanged no greetings, however, and it was noticeable that the leader of the city committee lost no time in making his departure after the ex-Mayor appeared.

HILL CALLS POLICE STATION A 'DISGRACE'

District Attorney Arthur D. Hill, in a letter to Mayor Hibbard, made public today, declares the police buildings of East Boston, Charlestown and South Boston "inadequate and a disgrace to the city."

"The accommodations for prisoners," he says, "are not sanitary, decent or reasonably comfortable. They are in too bad a condition for repair and should be replaced by new structures."

DIVIDE COST WITH OIL CO.

WASHINGTON, April 24.—The Government entered into an agreement with the Standard Oil Company, whereby each is to bear half the expense of printing and binding the testimony taken in the St. Louis cases. The cost of publication will be between $20,000 and $25,000.

More sporting news, baseball scores, sporting cartoons and genuine news of the world of sports in to-morrow's SUNDAY AMERICAN than in any other Boston newspaper.

ATHLETICS IN LAST GAME WITH RED SOX

BATTING ORDER.

PHILADELPHIA.	BOSTON.
Harmar, l.f.	Mclntire, 2b.
Nicholls, s.s.	Lord, 3b.
Collins, 2b.	Speaker, c.f.
Murphy, r.f.	Gessler, r.f.
Davis, 1b.	Stahl, 1b.
Baker, 3b.	Hooper, l.f.
Strunk, c.f.	Wagner, s.s.
Thomas, c.	Carrigan, c.
Bender, p.	Arellanes, p.

HUNTINGTON AVENUE GROUNDS, April 24.—The last game of the series between the Red Sox and Athletics was fought out to-day on a fast field and with Old Sol beaming down on the players and fans. No sign of yesterday's downpour was visible for the strong wind, which swept over the field all day put in good work.

After a day of bowling about and taking good rest in general, the players appeared ready for a championship battle, and the way the red legs tore up the grounds in practice kept the fans cheering. Connie Mack's boys were also primed for a stiff battle, and they, too, showed that the rest was of great benefit.

The fourth of Boston have been up against it in the weather line and have been denied several chances to see the diamond warriors struggle, but to-day, with everything pointing to a red letter one, the baseball population turned out in large numbers to the Huntington avenue grounds and the fans were treated to the choicest bout in the sun-kissed bleachers.

After Bender gave the Athletics will idle for Washington and the Red Sox will take on the Highlanders for a series of four games, beginning Monday.

LODGE TO SAVE PUTNAM'S JOB

WASHINGTON, April 24.—Whether Senator Lodge's influence with President Taft will be sufficient to retain for Herbert Putnam his position as Librarian of Congress is a question which is proving of great interest in Washingtonians.

It is reported that President Taft has requested Mr. Putnam's resignation, and that Maurice Francis Egan, now Minister to Denmark, is to be recalled and given the important position. Through the influence of Senators Lodge and Crane and the Massachusetts congressional delegation, Mr. Putnam, formerly librarian of the Boston Public Library, secured the appointment in Washington.

M'CARREN PAYS UP.

NEW YORK, April 24.—Senator McCarren paid up his $450,000 indebtedness to the bankrupt firm of Ennis & Sheppard to-day. The settlement was made through the banking and brokerage house of J. S. Bache & Co.

To secure for his $450,000, McCarren received 2,000 shares of Rio de Janeiro, 2,500 shares of Amalgamated Copper and fifty shares of United States Rubber, the present market value of which is about $125,000 less than the amount paid by McCarren. That sum represents the loss which he will have to protect.

MODJESKA ESTATE SMALL.

SANTA ANNA, Cal., April 24.—The will of Helena Modjeska, actress, which declare that a woman had fallen down there as Jordan is alleged to claim his wife did, was filed for probate, leaves $4,000 to a sister in Poland and $1,000 to each of the children of Leon Modjeska, which has been filed for probate, leaves $4,000 to a sister in Poland and $1,000 to each of the children of Leon Modjeska, which has been published. Count Bozenta. The value of the estate evidently has dwindled since the will was made, as yesterday it was placed at $5,000.

CHURCH WORK FOR NEGRO.

WASHINGTON, April 24.—Cardinal Gibbons and the archbishops and bishops attending the meeting of the trustees of the Catholic University have laid plans to extend the Catholic church's work among the negroes.

More complete, accurate and reliable reports of the revolution in Turkey will be published in to-morrow's SUNDAY AMERICAN than in any other Boston newspaper.

THE WEATHER.

Fair and warmer to-night and to-morrow, with light westerly winds.

MRS. JORDAN FOUGHT FIERCELY FOR LIFE

Mrs. Honora Jordan, for whose alleged murder her husband, Chester S. Jordan, is on trial in East Cambridge, fought for her life.

This startling testimony was brought out to-day in the testimony of Medical Examiner Magrath. He swore that the woman came to her death through a fracture of the skull, strangulation and cutting of the throat.

Dr. Magrath was then asked about her finger nails. He said that their condition indicated that she had grasped her assailant tightly about the arm at the time of her death. The witness illustrated the death struggle of the woman by grasping one of his arms tightly with the hand of the other.

It was a dramatic moment in court. Jordan glanced hastily at Dr. Magrath and then his eyes shifted to the side of the room. Finally his eyes rolled back and he gazed at the ceiling. All eyes in the courtroom turned involuntarily from the witness to the big man in the steel cage. He seemed to shrink under the scrutiny.

The trial adjourned at 12:30 until 9:30 Monday when Medical Examiner Magrath will be cross-examined.

Dr. Magrath, in substance, testified that he found nothing on the backsteps to indicate that a woman had fallen down there as Jordan is alleged to claim his wife did.

The courtroom was jammed to-day and there were several hundred men and women about the jail to get a glance of the principals when he was taken to the trial room to-day.

THREE POSSIBLE CAUSES OF DEATH, SAYS DR. MAGRATH

Medical Examiner Magrath resumed the stand when court opened. His direct testimony was confined under questioning by District Attorney Higgins.

Q.—Did you take the largest from the body of Mrs. Jordan? A.—I did.

Continued on Page 1, Column 2.

MASTERPIECE OF ART FREE

In Greater Boston to every purchaser of to-morrow's

SUNDAY AMERICAN

Carl Peloty's great work "Thusnelda," is one of the art treasures of the world. It is a glorious tribute to woman's devotion. The copy given free with the Sunday American is fit to frame and hang in any home.

VOTES DECIDE WINNERS OF TOURS VOTES

BOYS' COUPON

Good for One Vote

For One Candidate by One Reader Only

13 BOSTON AMERICAN AND RACE AROUND THE WORLD AMERICAN TRAVELS CONTEST

Name of candidate .....

Address .....

City or town .....

Voter's name .....

Voter's address .....

Cut out this coupon, write in the spaces provided for the name and address of the candidate for whom you wish to vote, also your own name and address, then bring, send or mail to the Around-the-World Editor, Boston American, Boston, Mass., on or before APRIL 29, 1909. Otherwise it will not be counted.

This contest will close on the same day that the public schools close for the Summer holidays. In case of a tie for any prize offered, a prize identical in character and value with that tied for will be given to each of the persons so tying.

APRIL 24, 1909.

SEND IN FLAT PACKAGE. DO NOT ROLL.

HOW TO VOTE!

A coupon good for ONE VOTE is published today on PAGE 2 in this and every edition of the Boston American. There are separate coupons for boys and girls. Clip them, name your friends with them, and send them to the Around-the-World Editor, Boston American. Each coupon will be good only if sent or brought in on or before the date indicated thereon.

Paid in advance subscriptions to the Boston Sunday American, obtained by candidates, will count for votes as follows:

IN METROPOLITAN BOSTON.

3 months' subscription, $ 65, counts 600 votes.
6 months' subscription, $1.25, counts 1,200 votes.
12 months' subscription, $2.50, counts 2,900 votes.

WHERE CARRIER PRICE IS 6 CENTS.

3 months' subscription, $ .75, counts 750 votes.
6 months' subscription, $1.50, counts 1,500 votes.
12 months' subscription, $3.00, counts 3,000 votes.

WHERE CARRIER PRICE IS 7 CENTS.

3 months' subscription, $ .90, counts 900 votes.
6 months' subscription, $1.80, counts 1,800 votes.
12 months' subscription, $3.50, counts 3,600 votes.

WHERE CARRIER PRICE IS 8 CENTS.

3 months' subscription, $1.00, counts 1,000 votes.
6 months' subscription, $2.00, counts 2,250 votes.
12 months' subscription, $4.00, counts 5,000 votes.

In towns where the newsdealer's charge is more than 8 cents per month the Sunday American will be sent by mail.

The difference in number of votes given for the same period of subscription inside and outside of Greater Boston is to equalize the difference in subscription price, so that the country candidates shall have the same opportunity to win as the city candidates.

SUBSCRIPTION BLANKS MAY BE OBTAINED FREE OF CHARGE BY APPLICATION AT THE BOSTON AMERICAN OFFICE, OR BY WRITING TO THE AROUND-THE-WORLD EDITOR.

TYPICAL SEEKERS OF TRAVEL PRIZES

Candidates for World Race and Other Travels Show Tremendous Activity.

HERE is another week ending today. Are you fighting to be one of the ones sent racing around the world next Summer? Are you fighting to be one of the girls sent on the tours to Europe? Are you fighting for any of the other magnificent sight-seeing trips offered by the BOSTON AMERICAN free of all expenses?

Have you begun to fight yet?

REMEMBER, if your name is among the first four of the boys, or the first four of the girls, when the contest closes, you will be given a place either on one of the two teams that are to be sent racing around the world or in the party that will tour Europe during the vacation season.

REMEMBER, that if your name is within the next following five, or the next twenty-five girls, you will receive a magnificent prize in the form of a sight-seeing trip to Washington and Niagara Falls, in special Pullman cars, travelling in the best style the season affords.

Name Own Escort.

EACH OF THE WINNERS OF THE VARIOUS PRIZES HAS THE PRIVILEGE OF NAMING HIS OR HER ESCORT OR CHAPERONE. Think of it, boys and girls of New England, by winning one of these prizes you really win two. Impress this on your friends, so that you can enlist one more active worker in behalf of your candidacy.

Now is the time to get your votes in. DON'T WAIT! Subscribe yourself, get your friends to subscribe. Clip the votting coupon and get your friends to clip them. By all means GET BUSY. A good start will count much in the future.

By this time you know the rules of the voting. If not, read them.

These rules will remain exactly as they are until the end of the contest. The vote value of the subscriptions will remain the same as was announced at the outset. There will be no change, so don't wait in the belief that there will be any change in the rules. If you want to be one of the boys or girls to go on the Around-the-World Tour, get busy now, now is the time for YOU to get busy.

Sign Your Coupons.

Remember, in sending in voting coupons, to sign and give your address, as all unverified slips will not be counted.

The candidate's name and the voter's name must appear. This is important. Hundreds of votes are being received daily which are not counted for this reason. Your friends, in sending in the coupons, must be instructed to observe this rule closely.

Various new campaign plans for subscription and vote getting are being developed by the boy and girl candidates. House-to-house canvasses, telephone canvasses, postal card campaigns, dances, entertainments and May parties are getting under the rope among the youthful generation interested in the various prizes offered in this contest.

As a rule, the older members of the families are behind the different arrangements, fathers and mothers in many cases showing a deep interest as the most interested pupils themselves.

The various churches, business and fraternal organizations who have selected representatives in the contest have also become keen interest, and the rivalry which has developed has made this race probably one of the most talked-of contests in the New England States at this time. This is particularly true in the ranks of the various organizations which are interested in the educational advancement of the community.

Equal Chance For All.

Every walk of life is represented in the list of candidates, and under the subscription plan of piling up voting points, all have an equal chance. The rich has no better chance of winning one of these magnificent prizes than the hundred-to-a-week son or daughter of a millionaire is on a party like some of the girls who are among the fatherless and motherless of the community.

WORK is all that is required, and those of the contestants who put in the hardest and most consistent work will be found among the successful ones. This is a contest of New England, you will not admit that you are beaten, and you will not admit it for work, or is capable of more intelligent work, than your foe.

Every effort has been put forth to make this contest in its every feature fair and impartial, and to give every boy and girl an equal chance. This idea has been carried out in the arrangements for voting. Efforts have been made to make it impossible for speculators to get coupons and save them until the last minute and then rush them in.

Efforts have been made to prevent the purchase of large numbers of papers for the coupons alone. This has been accomplished, and the result has been to place every candidate on an equal footing.

Votes Pouring In.

How the votes are pouring in at the Around-the-World Department! Hundreds of boys and girls, accompanied by their parents in many cases, are flocking to the Around the World Department. These are days of great activity, and the candidates are keeping day and night forces of workers busy counting votes, crediting vote values of subscriptions, and keeping track of various other details entailed in keeping absolute control of the progress of the race.

The boys are slowly but surely making up the early lead gained by the girls in the first week of the voting. Before another week is out, unless the girls show renewed activity, the boys will have gone to the front.

It is the subscriptions that will count. The varying values of 600 to 5,000 votes allowed for the different terms of subscription pile up much faster than the voting coupons, and, in addition, the vote value of subscriptions can be polled any time, while the daily voting coupons have a time limit of five days, and will not be counted unless received on or before the day that the time limit expires.

Here are two good thoughts for Sunday, boys and girls. Have your friends save the coupons that are published in every edition of the BOSTON AMERICA.

Have your friends subscribe to the BOSTON SUNDAY AMERICAN for it contains between 600 and 5,000 votes for you.

Your chances now are as good as the chance of any boy or girl. You can win one of the prizes if you try. Start now! Remember, nominations have not closed. All you need to qualify is a nomination blank, each signed by a different adult, man or woman, and then start out, and getting subscriptions.

HOST OF BOYS EAGER TO SEE WIRELESS HERO

Over seventy boys, wireless operators, have already made application for tickets to the party which the BOSTON AMERICAN is going to give at the performance of "The Wireless," at the Boston Theatre next Tuesday night, and to the conference after the show, with Jack Binns, the hero of the Republic disaster, behind the scenes.

The offer of the AMERICAN discloses the remarkable number of amateur wireless experts who handle instruments in Boston.

Every boy who has made such an application must present himself at the BOSTON AMERICAN office before noon Monday. In order to get his allotted seat. The earlier the boys get here, the better chance he has of getting to the front in the crowd, and the first comers will get the best seats.

This will be a due opportunity for amateur wireless operators to meet the famous Jack Binns face to face, to ask him questions about the secret wireless outfit which no ocean liners carry, in actual operation. Many amateurs of the public school wireless operators are eligible to have their names on this list.

HAS OUR EARTH A SOUL?—Professor Garrett P. Serviss gives a fascinating survey of this theory in tomorrow's SUNDAY AMERICAN.

LETTERS FROM CANDIDATES

Around-the-World Editor:
Enclosed please find sixty-six votes, together with the slight that I sent in, making in all seventy-four votes. I am going to send in more at the end of the week.
ETHEL GARVIN.
No. 16 Do Wolfe street, Cambridge.
Get subscriptions. They tell.

Around-the-World Editor:
Will you please inform me if the 2,500 votes given for one year's subscription includes both girls' and boys' votes?
FLORENCE JACKSON.
No. 15 Osgood street, Somerville.
No. Just 2,500 votes for girls.

Around-the-World Editor:
Please send the subscription book, as I wish to begin as soon as possible.
WALTER D. SMITH.
No. 12 Bowker street, Brunswick, Me.
Now get your friends to subscribe.

Around-the-World Editor:
Enclosed please find sixteen coupons. I sent you in fifty the other day. This makes sixty-six. I will send you some subscriptions in a day or two.
GAYLORD GOLDSMITH.
No. 14 Whittemore street, Arlington.
That's the way to win.

Around-the-World Editor:
Please find fifteen nomination blanks, each signed by different adults.
HARRY A. FLAXER.
No. 5 Harbor street, Lynn.
Now you are ready for the race. Pile up the subscriptions.

Around-the-World Editor:
Enclosed find 215 votes, which you may kindly record to George L. Callahan, No. 39 Poplar street, Somerville, which, added to my 295 votes, makes 580 votes.
G. L. CALLAHAN.
No. 39 Poplar street, Somerville.
The votes are all good, but get after the subscriptions.

NIBLO TAKES LARGE PARTY UP THE NILE

Fred Niblo escorted another large party through the Cairo to Khartoum country yesterday afternoon, starting at the Park Theatre. Mr. Niblo insists that he does not lecture, and he doesn't. He is just an accomplished guide, who, with rapid fire comments made in the most delightful way, through the medium of beautifully colored views and the clearest of motion pictures, takes his party over vast distances and through historic places.

He will repeat this lecture to-morrow night. Next Friday he takes his friends through Russia, from the Black Sea to the Siberian border, and will repeat that trip the following Sunday.

DAUGHTER OF RICH THREAD MAN LOST

NEW YORK, April 24.—Fearing that his thirteen-year-old daughter Adele had been kidnapped and held for ransom, Arthur Boas, a millionaire thread manufacturer, living at No. 10 West Eighty-eighth street, today had the police send out a general alarm. Miss Boas is well-developed for her age, weighing 130 pounds. She met her mother on the afternoon after leaving a private school in Eighty-first street. They started for the mother going down town to shop and the girl startling home. Mrs. Boas thinks the girl was carried away either in a swift automobile or in a closed carriage.

JOSIE GILL SCORES HIT AT COLUMBIA

Burlesque audiences know a pretty girl when they see one, and last night at the Columbia they voted Josephine Gill the prettiest of the amateurs on the bill, by a large majority. Besides that, is her real name) comes pretty near being the handsomest girl that ever appeared on an amateur bill at that playhouse. Helen Ware was a close second to Josie in looks, and also proved her worth as a singer.

The Red Sox mascot, Jerry McCarthy, was on hand with a song and succeeded in getting a firm grip on one of the big prizes. Tony Rice, a violinist, was another who made good.

TELLS "NEW LIFE" PLAN.

Dr. J. H. Sowerby, former pastor of the First Baptist Church of Canton, Ill., will begin a series of lectures in Boston, Wednesday evening, May 12, under the auspices of the New Life Society. His subject will be "The New Life Method of Healing All Manner of Disease."

Have you tasted "Salada" Tea? It is delicious. All grocers sell it. **

SUBURBAN REAL ESTATE BUSINESS STILL ACTIVE

Dorchester continues to lead the suburbs in the amount of sales of property in the city proper, the Back Bay and South End are the busiest sections.

The statutory deed of a lot of 2,817 square feet of land at No. 115 Mount Bowdoin street, near St. Mary's street, all assessed for $16,000, have been recorded by Edward S. Howard to Edward J. Thompson. The land is assessed for $5,000.

In South Boston a three-story and basement brick house and 2,068 square feet of land at No. 240 Dorchester street, corner of Carleton street, have been sold by Mary A. Pierce to Lizzie W. Le Gare. The property is taxed for $7100, of which $2000 is on the land.

In the same section of the city Annie Lipson has sold to Rose Rodman the two and one-half-story brick house and 2,500 square feet of land, taxed for $2,500, at No. 2 Medford court, near Athelstane street. The land is assessed for $1,000.

Buys Hospital Property.

The property owned and formerly occupied by the Hunt Asylum for Destitute Children, at No. 40 Cheshire street, near Dorchester street, Dorchester, has now been purchased by Lizzie Gorman, for occupancy. The estate consists of a large two-story brick house and a plot of 7,000 square feet of land, all assessed for $13,000. The land being rated for $2,000. The sale is the result of the change in methods of the Hunt asylum. Hereafter it will board the children it takes under its supervision.

The frame house and 1,472 square feet of land at No. 79 Rhoda street, Dorchester, have been sold by Mary A. Reed to Louisa Johnson to Mary E. Leary. The assessed valuation is $2,500, of which $1,000 is on the land.

In Dorchester Patrick O'Hearn has sold to Julia T. McAvoy a three-family house and about 2,500 square feet of land at the corner of Bowdoin and Robinson streets, taxed for about $7,500. At the corner of Robinson street and Bowdoin square Mr. O'Hearn has sold a three-family house and 2,500 feet of land, assessed for the same, to the same purchaser.

Other Deals Recorded.

In the same suburb Mary A. Pierce has sold to Lizzie W. Le Gare a frame house and 4,638 square feet of land at No. 16 Silloway street, near Mather street. The land is taxed for $1,000.

David Jameson et al. have sold to James Gowan, title passing through Lizzie B. Chadwick, the frame house and 3,845 square feet of land at No. 5 Fremont street, near Masconia street. The estate is assessed for $5,300, of which $1,200 is on the land.

Gertrude E. Spencer has purchased from Ang. A. Goyer a frame house and 5,240 square feet of land at No. 61 Gittings street, near Endicott street, Dorchester, the property having a total assessed valuation of $6,700, of which $900 is on the land.

Following transfers are taken from the office of Register of Deeds Edward M. Woodward, Jr., dated March 31:

BOSTON—CITY PROPER.

Daniel L. White to Lizzie W. Le Gare, 8 Gleason street, $1. W.
Antonio Bacigalupo, et al., to Frances Bacigalupo et al., to Frances Bacigalupo et al., to Frances Bacigalupo

THOUSANDS DIE AS CONSTANTINOPLE FALLS

Heights Surrounding Palace of the Sultan Strewn with Bodies, and Streets Running with Blood of Battle After Awful Carnage.

Continued from First Page.

and pleaded for protection. Within a few hour both sides had machine guns in position, and the actual battle was in progress.

Expect Execution of the Sultan.

The Young Turks' soldiers poured into the city from their camp at San Stefano and their other rendezvous. The Young Turks were better armed and better officered, and they swept down upon the defenses of the Sultan's soldiers with irresistible fury.

One of the bloodiest engagements was fought at the Rue Grande. The reactionaries fled along the streets in an effort to reach the French Hospital for refuge. They were pursued the entire length of the fashionable thoroughfare by the Young Turks, and the street was covered with corpses. Many of the foreigners' houses were badly damaged by the fire of the soldiers.

The Russian embassy was in the direct line of the fighting and its windows were broken by stray shots.

The French, German and British embassies, all in the Pera quarter, were close to the scene of the engagement, while the American embassy was but a half mile removed.

All the embassies were surrounded by detachments of the Young Turks, who furnished magnificent protection.

The Young Turks did their deadliest execution with their machine guns, and cannon were used in the destruction of the barracks. The loss of the Young Turks was not nearly so heavy as that of the reactionaries.

It is believed that fully 15,000 Young Turks were involved in the attack.

The Young Turks smothered out the last spark of resistance late today, at least temporarily, by capturing the guardhouse in the European quarter of the city. The guardhouse was bravely defended until the Young Turks brought up a rapidfire gun and unlimbered it. A detail from the Young Turks army is already clearing away the streets. Bodies of the dead are being buried in trenches and the wounded are being cared for. Martial law has been declared, and the people have been warned to remain indoors. The ringleaders of the uprising in favor of the Sultan will be shot. A new monarch will shortly ascend the throne.

Thousands of People Flee In Panic.

The Saloniki troops attacked the Matchka and Tasch Kischla barracks, south of Yildiz Kiosk, where they met stubborn resistance.

The fighting caused a panic in the city and thousands of people are fleeing.

From the houses near Yildiz Kiosk the bodies of those who met death during the encounter near Tasch Kischla barracks are plainly visible. The streets near the firing line have been cleared and all non-combatants have been ordered to remain indoors to prevent casualties and the possibility of mob violence, thus clearing the streets for the exclusive movement of the troops.

The public has been warned away from the neighborhood of Yildiz Kiosk and the lines are impenetrable.

Battalions of Sultan Fight Desperately.

General Schefket, commanding the constitutional army, began to occupy Constantinople at dawn. Word came from the city at midnight saying that the long-expected entry had been made, but people, nevertheless, went to bed sceptical, only to be awakened in the Pera quarters by the sound of artillery and the ragged crash of rifle fire in the direction of Yildiz Kiosk.

A battalion of the Sultan's household guard, about 800 strong, occupied Tasch Kischla barracks and resisted the advance of the investing army. Expecting an attack, they were deployed outside the barracks when an officer from General Schefket demanded that they surrender, but they refused.

Within a minute after the representatives from the Constitutionalists returned the firing began. The investing forces brought into action one battery of field guns and one battery of machine guns as was judged from the sound of the firing early in the morning.

Several of the isolated guardhouses defended themselves bravely against the Salonikis. These fights in the centre of the city resulted in a considerable loss of life.

The Taxim guardhouse resisted for three hours under a heavy Hotchkiss fire. The occupants, numbering 50 men and officers, finally surrendered.

At 10 o'clock the firing had almost ceased, but at long intervals the field guns could be heard, together with the scattering fire of artillery.

Tranquility was restored in Constantinople by noon, when the last recalcitrants surrendered and the firing ceased.

Only a small part of the constitutional troops were engaged in the attack on the barracks. The Young Turks are protecting all hotels and banks in the Pera quarter, where Americans and Europeans are gathered.

Steadily Return the Rifle Fire.

From the head of the Grand Rue de Pera, the main street, one was able to get a partial view of the operations. The brilliant sunlight now and then flashed on the field, showing a landscape of gun rims or a succession of machine guns slowly firing away at segments of the thin line of infantry, which could be seen with the aid of a glass.

At the Tasch Kischla barracks the Sultan's men were returning the rifle fire steadily. Presently the loyal troops occupied the military school near by and fired on the advance, while a considerable reinforcement from the Yildiz barracks joined the troops at Tasch Kischla, where the Saloniki Chasseurs accused of betraying the constitutional cause were defending themselves.

In spite of the surrender of the Yildiz garrison, where the white flag has been hoisted, another detachment of the Sultan's body guard, quartered in the Tophanch barracks, continued a stubborn resistance for some time. They barricaded themselves in a mosque, but finally were overpowered.

The grounds of the Belgian legation were occupied by a detachment of the local garrison, who took up a position there to oppose the advance of the constitutionalists. In the subsequent skirmish the legation was riddled with bullets. None of the inmates, however, was hurt. The constitutionalists finally cleared the grounds.

The fire was concentrated on the barracks of the chasseurs, and they were shown little quarter. They put up a splendid fight and many of them were killed. By 10:30 in the morning the Tasch Kischla barracks were half destroyed by the shell fire, whereupon the fire generally slackened. Yildiz Kiosk also had been subjected to a shell fire.

Scheffet Pasha issued orders to shoot down any soldiers of the Constantinople garrison seen carrying arms, whether using them or not. He declared also that all unarmed soldiers would be treated as non-combatants.

During the encounter a rain of bullets fell in the crowd observing the great panorama in the Grand Rue de Pera and wounded four natives. With this warning of danger the correspondents and others hastily withdrew.

Americans Escape Artillery Fire.

The crowds in the streets were singularly quiet in view of the conditions. While shops were not open, horse cars were running outside the fire zone. A touring party of fifty sixty Americans were at an early breakfast when the first boom of artillery shook the windows of the Pera Palace Hotel. There was a scurry to the windows, but as the tourists were unable to see anything from their position they merely abandoned their coffee and left the city at 7 o'clock.

One report was that the Sultan had escaped the Young Turks after his palace was captured, and fled to a German guardship in the harbor, but this was not generally credited.

Among the Americans in Constantinople are Rear Admiral Colby M. Chester, retired, and Mrs. Chester; Arthur Chester of New York, the admiral's son, and Mrs. Arthur Chester; Frank Carpenter and Miss Carpenter, Miss Mary Lee, daughter of Robert S. Lee, and Junius Morgan of New York, nephew of J. Pierpont Morgan.

Ambassador Leishman sent a party of sixty American tourists to a steamship about to leave Constantinople. The tourists were placed under the protection of a guard of soldiers supplied to the Ambassador by the local commandant.

The Ambassador then visited the leading hotels where Americans are stopping to reasure them that their part of the city was secure, and that they were in no danger. Rear Admiral Chester expressed the opinion that General Schefket had handled his forces in an admirable manner.

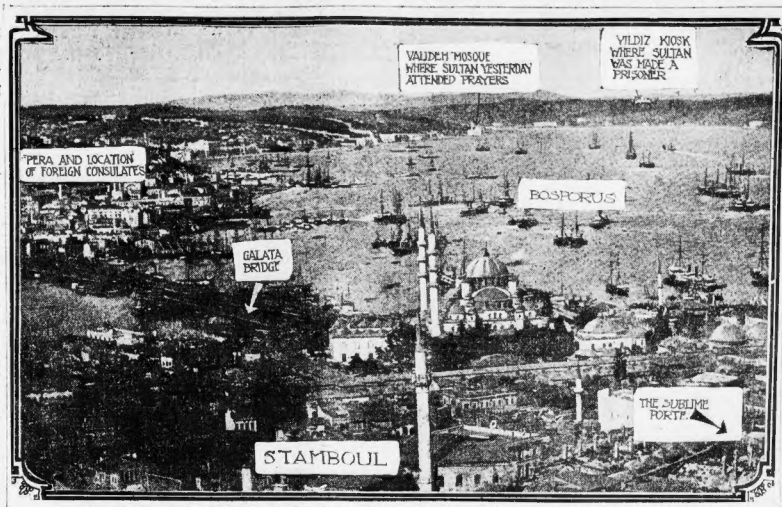
VALIDEH MOSQUE WHERE SULTAN YESTERDAY ATTENDED PRAYERS
YILDIZ KIOSK WHERE SULTAN WAS MADE A PRISONER
"PERA AND LOCATION OF FOREIGN CONSULATES
BOSPORUS
GALATA BRIDGE
THE SUBLIME PORTE
STAMBOUL

A view of Constantinople, showing the principal points of interest in connection with the battle which gave the Young Turks control of the country. Foreigners are protected at the consulates in Pera.

PANIC AS INVADERS CAME UPON CITY

The following dispatch received today from Constantinople was sent just before the beginning of the battle which resulted in the fall of the Sultan's capital:

CONSTANTINOPLE, April 24.—While the favored troops of the Constantinople garrison were giving homage to the Sultan on Yildiz Hill, there was a forward movement of the Constitutional forces on that side of Pera for within two and a half miles of the Yildiz Kiosk. Cavalry were out to reconnoitre and squads were sent to picket the bridges across the Sweet Waters.

A party of fifty American tourists, just arrived, who were driving in carriages in this direction, were turned back by the horsemen. Infantry was then observed advancing and rumors spread throughout the city that the army was about to enter the capital and fighting was inevitable.

The Constitutionalists practically control the government.

General Mahmoud Schefket, who in a telegram to the Grand Vizier today, styled himself "Commander-in-Chief of the Army of Investment and of the Ottoman Fleet," is almost supreme in authority. In his communication, a copy of which was also sent to the Sultan, the Porte and the various embassies, and was published to-night as a proclamation, General Schefket said:

"Owing to recent corruption among the Imperial Guard, the power of the government in the capital was annihilated. In order to restore and consolidate the authority of the government, the Second and Third Army Corps dispatched troops to Constantinople and placed me at the head of these forces, and also of the navy. Pardon will be granted to repentant soldiers who submit, but those continuing to rebel will be punished without mercy."

High Position No Safeguard.

"Certain guilty individuals, apprehending punishment, have spread reports that the army of investment proposes to dethrone the Sultan. I absolutely deny this allegation. If, during the operations, agitators attempt to provoke troubles, they will be held responsible, no matter how high their position."

John G. A. Leishman, the American ambassador, has appealed directly to the Sheik-ul-Islam, head of the Mohammedan Church, to use his influence for the protection of Americans. The Sheik-ul-Islam, it is understood, has acted promptly in the direction of stopping attacks on Christians.

BOSTON CONSULATE EXPECTED FALL OF TURKEY'S CAPITAL

At the office of the Turkish consulate, No. 151 Milk street, last night, news of the fall of Constantinople had been expected, and was no surprise to the officials. Frank G. Macomber, the consul, is in New York, and will not return till next Tuesday. His secretary, James Sgaine, expressed surprise when told that the Sultan probably had been taken prisoner.

Mr. Macomber is an honorary man, and carries on his business in connection with the consulate.

AMERICA MAY SEND STRAUS TO CONSTANTINOPLE

WASHINGTON, April 24.—It is probable that in case it becomes necessary to send a special commissioner to Turkey to look after American interests, Oscar S. Straus will be the man selected for the important diplomatic post. He is familiar with conditions there, having been minister to Turkey several years ago. The rumor is strong that Mr. Straus soon will be named to an important post.

CONSTANTINOPLE, THE KEY TO ASIA

Napoleon said that Constantinople, or Stamboul, as the Turks themselves call it, was the key to Asia. Like ancient Rome it is a city set on seven hills.

Roughly speaking, as one looks at the map, the topography of this ancient city has some points of resemblance to Boston. For example, the ancient Byzantine city is on a point of land facing east, just as old Boston is on a peninsula, although its direction is more northerly. The Golden Horn is very much in the same relative position as the Charles River. The Horn separates the ancient city from Pera, where the fighting began, the modern part of the city. Pera's position relatively is that of Charlestown, while Galata, another part of the city, lies just to the south.

The Sultan's palace of Yildiz Kiosk lies several miles to the northeast, much like one of the fine estates on the north shore, save that Abdul Hamid's retreat is, of course, vast in extent and is a walled fortress.

Seat of Government.

The Sublime Porte, which is a term of great confusion to the western mind, means the seat of government much as in London one speaks of Downing street, or in this country of the State Department.

This is located in the old part of the city, much like the old State House in downtown Boston, and it gets its name from the fact that a portal gate through which entrance to the various buildings and compounds is made.

Constantinople is peculiar in that it is the only city in the world which rests on two continents, parts of it being in Europe, parts in Asia. The several parts of the city are divided by water ways, as for instance between Stamboul and Pera and Galata, while the Bosphorus lies to the east of all this group. Stamboul, the Horn, Pera and Galata, Asia is on the eastern side of the Bosphorus, with that part of Constantinople called Skutari over there. The Sea of Marmora lies to the south.

ARMENIAN VILLAGE OF KESSAB BURNED; MANY MASSACRED

BEIRUT, Asiatic Turkey, April 24.—The Armenian village of Kessab, near Alexandretta, has been burned and many persons killed.

The women and children are reported to be suffering from hunger and mob violence. Help is urgently needed everywhere on the coast. The condition of Beirut is most critical.

No news has been received from Hadjin, where the American women missionaries were reported in danger.

Native leaders are arming as Seydish, southwest of Kessab.

AMERICANS ARE ORDERED OUT OF CONSTANTINOPLE.

Cook's Tourist Agency received a cable this morning from their London office, informing the Boston manager that the American tourist party that had reached Constantinople in the course of the Cook itinerary and was scheduled to remain there until April Tuesday, had been ordered to leave Constantinople to-day and go to Athens.

Such a change in the tour schedule plan, it indicates, the Boston office says, that the fighting at Constantinople makes it unsafe for the Americans to remain there.

There are some fifty people in the Cook party, which left Constantinople to-day for Athens, but, so far as the Boston office knows, there are none from Boston or vicinity.

YUKON FAIR TO BE OPEN SUNDAYS

SEATTLE, Wash., April 24. The Alaska-Yukon-Pacific directors yesterday voted to open the world's fair gates on Sundays from 1 p. m. until midnight. Under the plan admission charges must be collected quietly on Sunday. The government building will not be open, but it is believed the State buildings will be.

WOLLASTON GIRL KILLED BY TRAIN

Fannie Lencean, employed at No. 8 Beach street, Wollaston, was struck and instantly killed by a train on the tracks of the New York, New Haven & Hartford railroad directly in front of the Wollaston station.

BORN WITH A GOLDEN SPOON—
The most-talked-of baby in Europe will be described in the SUNDAY AMERICAN to-morrow.

HOPE OF PEACE IN WARSHIPS OF THE POWERS

The armored cruisers Montana and North Carolina, which left Guantanamo, Cuba, yesterday, under rush orders for Turkish waters, are among the swiftest and most formidable cruisers in the American navy. The distance they ships have to run is about 5,700 miles. They are expected to reach Alexandretta by May 8, at the latest. Both ships carry a large force of marines.

A combination will be formed between the forces of the United States, Great Britain and Russia to render aid and protection to the missionaries and their families and other foreign residents who are within the zone of the massacres now being perpetrated.

All to Save Lives.

President Taft has practically invited the cooperation of all the Christian powers in protecting the lives and property of the Christian people now in Turkey.

The situation has now grown so acute that the simple issue will be speedily placed before the world whether civilization shall expel barbarism from Europe or Turkish barbarity destroy civilization.

Every province converging on Constantinople is in revolt against the Sick Man of Europe.

Armenia, Macedonia and Albania, their fleet of armored viet... are already swollen by thousands.

"The Turk must be driven from Europe" will be the cry that rings throughout the world before many days, it may be before many hours, if some power does not speedily quiet the Mussulman's bloodstained arm. It is impossible that the Christian nations of the world can stand idle much longer and allow the slaughter of innocent human beings and the pillage of property to proceed unchecked at the pleasure of the Turk.

Aroused by Gladstone.

Thirty years ago the valley of Bulgaria ran red with rivulets of blood, but the nations stirred not a finger until Gladstone's fiery eloquence stirred the world with horror. Soon the Sultan and the Bashibuzzlies filled with barbarities with guns turned upon his subjects and the Bashibuzzlies were ended.

The situation to-day in Turkey is worse than it was in 1876. There is no Gladstone to stir humanity to action and the world expected the slaughter of the Christian people are even worse than the slaughter for which the Bashibuzzlies of Bulgaria which sent a thrill of horror around the world.

The Young Turk, who, filled with the spirit of revolutionary ardor, overthrew Constantinople, is far more bloodthirsty than the Bashibuzzlies of '76. The Turk had, at least, the unstanning fanaticism of Mohammedanism, which for centuries has been a check upon their barbaric hordes. The Young Turk has contempt for both the religious traditional habits and religious institutions of his race. He despises the "effete" when he feels like it, drinks wine, eats pork, and all of these are outrages in the eyes of the true Mohammedan.

World's Best Fighters.

Despite all popular ideas to the contrary, the Turks is a powerful native fighter. In battle, the Turk is one of the best fighters in the world. The Turkish army, organized on the European system, is a splendid fighting machine. Full proof of this was given in the campaign before Plevna in 1877, and the short and decisive war with Greece a few years ago.

The real element of the situation, writing to the New York American, says:

The conditions which have obtained too long. The world is kept in a turmoil for the purpose of the few. The time when torture and slaughter and slavery were common place, when race and difference in religion was a license for every atrocity. Turkey in Europe is an affront to humanity and an obstacle to the advance of enlightened civilization. Over again it has been demonstrated that she will not regard her own people that they are not to be murdered nor women made the spoil of robbers. Armenians there are Christians, but long ago have the claims of humanity been set aside for the jealousies of European politics.

Men's, 6 pairs... $1.50 and $3.00
Women's, 6 pairs $2.00 and $3.00
Spring Styles Now Ready

TALBOT CO.
395 Washington St.
(Between Bromfield and Winter Sts.)
Agents in Boston.

PLEASE WILL YOUR BRAINS TO SCIENCE

PHILADELPHIA April 24. D. W. Keen, the noted specialist, who presided at the sessions of the 166th annual convention of the American Philosophical Society, startled his hearers when he suggested that members bequeath their brains to the society for scientific purposes.

Dr. Keen's suggestion caused an interesting debate, but no member showed a disposition to accept it in his own case.

Professor Burt G. Wilder of Cornell, exhibited the brains of two educated white men and two obscure negroes and pointed out the similarity in the formation of each. He also compared the brain of a negro janitor in his collection with that of a New York politician and commented favorably on that of the negro.

Dr. Edward Anthony Spitzka, another authority on the brain, pointed out that the average brain of a negro is smaller than that of the average white man's.

COUNT SZECHENYI SAILS.

NEW YORK, April 24.—Count Laszlo Szechenyi sailed to-day for Europe on the Kaiserin Augusta Victoria. The Countess was the only one to see him off. She will sail for Europe next week. The Count carried a Pomeranian dog, and as he stood on the deck, leaning over the rail, he waved its starboard paw at his wife.

The AMERICAN is Boston's great home paper.

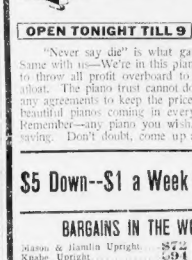

MONEY TALKS

Ours Is Yelling

We Will Pay Spot Cash for Pianos Anywhere

OPEN TONIGHT TILL 9 TRUST PIANOS PREFERRED

"Never say die" is what gave America its Independence—Same with us—We're in this piano game to win, and are willing to throw all profit overboard to keep our good ship Independence afloat. The piano trust cannot down us and cannot get us to enter any agreements to keep the prices of pianos up. We have many beautiful pianos coming in every day, and we are sacrificing them. Remember—any piano you wish. You can buy from us at a big saving. Don't doubt, come up and investigate.

$5 Down—$1 a Week

BARGAINS IN THE WORLD'S BEST PIANOS.

Mason & Hamlin Upright	$72	Chickering Upright	$87
Knabe Upright	$94	Emerson Upright	$85
McPhail Upright	$86	Everett Upright	$65
Haines Bros.' Upright	$59	Merrill Upright	$90
Fischer Upright	$55	Steinway Upright	$75
Huntington Upright	$80	Sohmer Upright	$101
Emerson Upright	$87	Ivers & Pond Upright	$89
Vose Upright	$62	Jacobs Bros.' Upright	$69
Wm. Bourne	$60	Kranich & Bach Upright	$92
Webber Upright	$80	Martin Bros.' Upright	$57

Roxbury Storage Salesrooms, Inc.
2111 WASHINGTON ST., COR. WILLIAMS ST., BOSTON, MASS.
Open Mon., Thurs. and Sat. Evenings Till 9 O'Clock.
Take any Washington street car going up Washington to Williams street, cor. Williams.

DON'T WRITE BUT TELEPOST

Boston, Lowell, Lawrence, Haverhill, Exeter, Portsmouth, Dover, Biddeford, Saco, Old Orchard and Portland are the best cities for us to serve by the new, cheap, rapid and accurate Telegraph service, Telepost. Telepost is the only system in the world that has been perfected for business purposes. It is the only one in rapid succession still in force of the United States, as placed in operation by the communication at the same flat rates, regardless of distance.

25-Word TELEGRAMS, 25 Cents
50-Word TELEPOSTS, 25 Cents
100-Word TELETAPES, 25 Cents
50-Word TELECARDS, 10 Cents

Official Sending-Blanks on Sale at Drug Stores, Cigar Stores and Hotel Offices. Write for Booklet No. 08, which gives in detail the Company's plans for rapid expansion.

Telepost Company, 225 5th Ave., N.Y.

TELEPOST Boston Office 61 Hanover St

Belching, sour stomach, heartburn and all dyspeptic troubles are quickly relieved by Dyspeptets. Try them.

"Doctor, What Is That?"

"Bad Case of Eczema"—"Worst I Ever Saw."

With this discouraging reply ringing in his ears, Mr. Bailey, who is a well known pump manufacturer in Champaign, Ill., sought a remedy. This is his full story, given in a recent letter:

"When I asked my doctor what that eruption was under my right ear he said it was a bad case of eczema and it would take a long time to cure it. Another doctor said it was about the worst case he ever saw. I took their medicine for 16 months, but the eruption would not heal. It was dreadful sore, and caused me great misery. One day I asked the druggist if he had anything he could recommend. He said that if anything could cure me it was Hood's Sarsaparilla, advised me to buy three bottles, watch the results and be governed accordingly. There was such a decided improvement in a short time I decided to take one more bottle, which effected a complete cure. I am glad to recommend Hood's Sarsaparilla." C. O. Bailey, Champaign, Illinois.

The most tenacious blood diseases are cured by Hood's Sarsaparilla.

It is just what you need as a Spring Medicine for impure blood, eczema, rheumatism, or that tired feeling.

MRS. JORDAN WAS STABBED WHILE ALIVE

Continued from First Page.

Q—Is this it, doctor? A—Yes. The larynx was exhibited in a small bottle.

Q—Did you find any cut in the larynx? A—Yes, there are some five incisions.

Dr. Magrath pointed out to the jury the five cuts in the larynx.

Q—In what condition did you find the mucous membrane? A—Above the vocal cords there were dark red patches.

Q—Upon your examination of the body did you arrive at an opinion as to the causes of the death of Honora Jordan? A—Yes.

Q—What conclusion did you reach? A—That her death was the result of a combination of injuries.

Q—What combination? A—Compound fracture of the skull, asphyxiation by strangulation and possibly hemorrhage by the cutting of the throat.

In describing the condition of Mrs. Jordan's face as he saw it Dr. McGrath said:

Teeth Set in Tongue.

The lips were parted and the tongue protruded four-tenths of an inch beyond the teeth. The teeth were set upon the tongue to the depth of at least one-tenth of an inch and the marks were plainly visible on the tongue after the teeth had been pried away.

Q—Did you form any opinion of the bruises which you found on the upper arm? A—Yes.

Q—Was your opinion that these bruises were consistent with the grasping of the upper arm. A—Yes, I would say that they might have been so produced.

Q—I now call your attention, Doctor, to the condition of the finger nails of Mrs. Jordan. Have you an opinion as to how that was caused? A—Yes, by a grasping movement on the part of the person who found that way.

Dr. Magrath illustrated by grasping his own arm with one hand and gripping it tightly.

Q—Did you hear the alleged statement of the defendant that he hit his wife and that she fell backward down the stairs? A—Yes.

Q—Now, Doctor, did you make an examination of the back stairs at the premises of No. 569A Medford street? A—I did.

Q—What did you find? A—I found a flight of fifteen steps. I examined the edges of these steps and found evidence of chipping at the edges. The stairs were dusty. I found nothing else of note about the steps or the wall.

Q—What do you mean by saying you found nothing else of note? A—I mean that I found no stains on the stairs or on the walls.

Q—Did you find any evidence in your examination of the back stairs that a person had been knocked down those stairs and had fallen down the stairs? A—No.

All three of Jordan's attorneys jumped up and cried: "I object."

Judge Stevens said that he thought the question might properly be asked.

Q—Upon what evidence as revealed to you by the autopsy have you premised that one of the causes of death was strangulation? A—By the combination of conditions as revealed in the eyes, larynx and tongue.

Q—And as regards the condition of the brain? A—The brain was congested.

Spot On Side of Neck.

Q—So that taken all together, the condition of the eyes, the larynx, the tongue and the brain, in your opinion, is that strangulation was one of the causes of death? A—Yes, absolutely so.

Q—Where was the strangulation? A—I came from pressure about the neck.

Q—How was that applied? A—I found no mark on the skin of the neck with the exception of one spot on the left side.

Q—Is the absence of marks upon the neck inconsistent with your theory of strangulation? A—It is not inconsistent.

Q—Now about the head? How were those wounds which you have described, in your belief, inflicted? A—The wounds on the scalp were made by the impact of a weapon having a sharp cutting edge.

A weapon with some kind of an edge, not cutting edge, but an edge that would crush with a force sufficient to cause the depressed fracture in skull.

Q—Did they cause death? A—The force necessary to produce those wounds could have been sufficient to cause death from concussion.

Q—And by concussion you mean shock? A—Yes.

Q—Were those blows inflicted before or after death? A—They were inflicted before death.

At this point five more exhibits, portions of the body of Mrs. Jordan in glass jars were handed to Dr. Magrath. One of the exhibits was the piece of skin from the arm of the dead woman upon which had been tattooed the word, "McKinley," the name of the ship upon which Mrs. Jordan was born.

As the exhibits were placed in front of Dr. Magrath Jordan gave one hasty glance at their direction and quickly turned the right of the court room.

Q—With reference to the time of Mrs. Jordan's death, when was the cut in the front of the neck made? A—I formed the opinion that it may have been made immediately before death, or if after death, within half an hour.

Among the spectators at the trial today was Assistant District Attorney Michael J. Dwyer of Suffolk County. It was said today that Jordan's two sisters, Mrs. Jessie L. Livermore and Mrs. Kendall, and his brother may not attend the trial. They have been advised by physicians to keep away.

Stabbed During Life.

Q—Now, doctor, it can readily be determined in the examination of a body whether cuts have been inflicted before or after death? A—Yes.

Q—Now, calling your attention to this piece of the skin from the throat and chest, will you tell us whether that cut was made in life or after death? A—It was made during life.

Q—This is the piece of skin you cut from the upper left arm? Handing the piece to another exhibit. A—Yes.

Q—Have you made microscopic examination of this? A—I have.

Q—What did this examination disclose? A—It disclosed discolorations.

Q—What in your opinion did these result from? A—From pressure applied to the point.

Q—And was this pressure applied before death? A—It was applied before death.

May Have Died Quickly.

Q—How long does it require to strangle a person, that is the average time necessary? A—From three to six minutes.

Q—Assuming that there was sufficient pressure on the neck on the pneumogastric nerve, would it make any difference in the length of time? A—It would produce death instantly.

Q—From your autopsy, are you able to state whether there was pressure on the pneumogastric nerve? A—I am not able to say. That nerve contains fibres which control the action of the heart.

At ten minutes of 12 the direct examination of Dr. Magrath ended and District Attorney Higgins offered the exhibits of different parts of the body of Mrs. Jordan for examination by their experts.

Counsel Barrett announced that he had been informed that his experts would need only a few minutes to make their examination, and therefore could not proceed with the cross-examination of Dr. Magrath. Judge Stevens said that the trial would proceed and that the court would announce on Monday whether they would give the defence the added time they asked for.

Toward the end of his examination Dr. Magrath was handed a board about ten by twelve inches in dimensions. He said that he found it in the Jordan pantry. On it were three fishlines, he said. Under the middle iron wire two two-inch spoils and a half revolving in the witness.

MISS ISELIN TO WED A COUNT---BUT FATHER DOESN'T LIKE MATCH

Miss Nora Iselin, American society girl and yachtswoman, who is to marry an Austrian nobleman.

NEW YORK, April 24.—C. Oliver Iselin, the banker and yachtsman, announces the engagement of his daughter Nora to Count Ferdinand Colloredo-Mansfeld, an Austrian nobleman and diplomat, now a member of his country's legation at Rome.

The marriage will take place at the bride's home early in May.

Miss Iselin is the eldest daughter of the multi-millionaire banker. She named the famous cup defender Reliance, which her father's syndicate built and owned; she was the "girl at the wheel" during the latter part of the easy victory over Lipton's Shamrock II, and a year ago she created a stir throughout England by appearing in court in the most lavish and lightest gown ever worn by an American society girl there.

The announcement of her engagement to Count Mansfeld came as a surprise, for though she has been courted assiduously by Europeans since her debut in 1901, it was believed, even among her friends, that an American would be her choice.

Also this connection her engagement to young Ogden Mills has been frequently announced and as frequently denied.

The nobleman she is to wed is the second son of Count Francis Colloredo-Mansfeld, who married the sister of Baron Von Aehrenthal, the present Austrian minister of Foreign Affairs. Miss Iselin is the daughter of her father's first wife, Frances Garnier.

Mr. Iselin, it is understood, is opposed to the match.

TAKEN AT GUN POINT IN BREAK

A man who gave his name as William Smith of Boston, was captured under exciting circumstances after breaking into the store of H. M. Buck, North Wilmington, early today and sentenced to the Reformatory for two months upon arraignment in the Woburn District Court.

Since the penalties safe was blown up storekeepers have kept a sharp lookout. Rodney Buck, watching his father's store, late last night saw two suspicious strangers. He went home for his brother Forrest and sent a messenger to Chief of Police Swain.

The boys then returned to the store armed with shot guns and hearing noises inside one discharged his gun to frighten the burglar and obtain assistance.

A crowd of citizens surrounded the store, occasionally discharging firearms until Chief Swain arrived. With a revolver in one hand and a police baton in the other, he searched the store and found a man attempting to hide among the merchandise in the cellar.

The companion of the arrested man was not found.

M. C. BARNARD & CO., BROKERS, ASSIGN

M. C. Barnard & Co., stock brokers, of No. 35 Congress street, assigned to F. G. Roberts today. Their liabilities are given as $35,000 and their assets as $25,000. Failure of customers to take up buy-contracts in Southwestern Development is said to be the cause of the assignment, but the assignee expects the firm to recover in a few days.

PRICE OF BREAD HIGHER IN LYNN

The first rise in the price of bread since Cio Patten wheat corner started was announced today by the Co-operative Jewish Bakery in Lynn. The price will go from eight to nine cents for a 24-pound loaf as the result of the rise of the stockholders. The independent Jewish bakers say they will stick to the old price for the present. Flour rose 25 cents per barrel last week. The co-operative bakery turns out about 900 loaves a day.

ALDRICH STUDYING TARIFF DRAWBACK

WASHINGTON, April 24.—What is regarded by Senator Aldrich as the most important feature of the tariff bill is the drawback section. It is under this section of the present tariff that the Standard Oil Company, it is said, has taken advantage over the independent oil companies by reason of the fact that it is one of the large exporter and gets a drawback on its oil.

The Finance Committee, it was said today, will make some important changes in the drawback provision of the Payne bill, which, it is believed, will effectually protect the revenues of the Government from the claims of the trusts that are large importers and exporters.

HELD AS DRINK PEDDLER.

LYNN, April 24.—Emil C. Dupree, a shoeworker, was sentenced by Judge Lum today to four months in the House of Correction and a $50 fine for alleged peddling of whiskey in the street. He appealed.

GOOD FUNERAL TO-MORROW

The funeral of J. Frank Good, a well known citizen of Roxbury, will be held from his late residence at No. 22 Bartlett street tomorrow afternoon at 2 o'clock. Services will be conducted at the house at 1:30. Monday morning at 8 o'clock there will be a high mass of requiem at St. Joseph's Church, Circuit street, Roxbury.

A. O. H. MASS MEETING.

A mass meeting of members of the A. O. H. of the Roxbury district will be held tomorrow afternoon at 3 o'clock in Odd Fellows' Hall, No. 8 Warren street, to consider the question of electing delegates for the local divisions of the order. State President John J. Rogers of Worcester will be the principal speaker.

SCHOOLBOYS TO AID IN BOSTON 1915 PLAN

Even the pupils of the Boston schools are becoming interested in the "Boston—1915" movement, as the executive committee learned when two of the students of the Roxbury High School brought to headquarters a voluntary offer of support from the boys and girls of that school.

The school representatives were James A. Welch of No. 12 Mayfair street and Lester O. Woodruff of No. 8 Hill street. They carried as their credentials a letter setting forth their mission to be "to find out more clearly what part the schools are to take in the movement."

A conference followed and as a result Richard A. Hull, president of the Municipal Improvement Association, will inaugurate the "Boston—1915" movement in the schools at a meeting at the Roxbury High School next Monday.

Nearly everybody in Boston reads the AMERICAN.

SKULL FRACTURED IN TWO PLACES, SAYS DR. T. M. DURRELL

Dr. Thomas M. Durrell, for twenty-three years medical examiner for Norfolk County, was the next witness called.

Q—Are you able, doctor, from the result of the autopsy, to form an opinion as to the cause of the death of Mrs. Jordan? A—I am.

Q—What was the cause of death? A—Multiple injuries to the head, strangulation and extensive cutting of the throat.

Q—Now to the head, doctor, describe the injuries. A—There were four wounds on the head, two of them producing fractures of the skull. Those two wounds would have produced unconsciousness and might have caused death.

Q—Are you able to form an opinion as to the cause of the death of Mrs. Jordan? A—I am.

Q—What was the cause of death? A—Multiple injuries to the head, strangulation and extensive cutting of the throat.

Q—Now to the head, doctor, describe the injuries. A—There were four wounds on the head, two of them producing fractures of the skull. Those two wounds would have produced unconsciousness and might have caused death.

Q—Are you able to form an opinion as to the cause of the death of Mrs. Jordan? A—I am.

Q—What was the cause of death? A—The eyes were bloodshot, the whites greatly congested, the larynx showed evidence of a fight and the tongue was protruded between the teeth. There were hemorrhages below the tongue.

Q—As to the throat? A—There was a gash across the front of the throat and also a gash in the back of the neck. The gash across the front of the throat severed the windpipe. This gash was given during life. The gash in the back of the neck was inflicted after death.

Dr. William H. Kenn of Cambridge corroborated the testimony given by Dr. Magrath and Dr. Durrell.

Court adjourned at 12:30 until 9:15 Monday morning. After the adjournment Attorney Harvey Pratt for the defense asked the court for four days in which to examine the exhibits introduced by the government. District Attorney Higgins opposed the request, stating that he thought the examination should commence at noon, and that the experts for the defense should be prepared when court opens Monday.

Medical Examiner Magrath will represent the government at the examination, which will take place at the Harvard Medical School.

AMATEUR ACTORS IN PRIZE CONTEST

At the Grand Opera House last night the third prize winners in the "Doubles" amateur contests, during the past season competed for the prize offered. The prize contest between ten of the best amateur acts. First prize went to little Sam Black and his violin. Second money went to Dainty Miss Alice Bennett, from Saugus only two prizes were awarded, but the management decided to give a prize also to the following Friday till the best amateur of the season is discovered.

$500 FIRE ON WAGON RUINS 144 CHAIRS

Say, mister, is this a torchlight procession?" was the question from a boy who was driving an automobile from which were serving prison sentences for the death of Governor Goebel. Governor Wilson was hanged in effigy today.

Nothing succeeds like circulation. Advertise in the AMERICAN.

GLORIOUS TRIBUTE to a WOMAN'S DEVOTION

Carl Pelouy's masterpiece, "Thusnelda," is one of the great pictures in the world. A copy of this splendid work, fit to frame,

FREE

With Tomorrow's

SUNDAY AMERICAN

TO-DAY'S CABLE NEWS

Up to Midnight, London Time

10,000 Now Starving at Tabriz, Persia.

TABRIZ, Persia—Ten thousand people in this section are starving. All the bakeries are closed. The women are to-day demonstrating on the streets against the continuance of the situation. Sattar Khan has reiterated his firm resolution never to surrender, and he declares he won't welcome Russian intervention. The Russian expedition to restore order here left Julfa on the frontier to-day.

Missionary Ordered Out.

LAGOS, British West Africa—It is reported here from Oyo, in Nigeria, that the Rev. S. G. Pinnock, a missionary of the South Baptist convention, has been ordered to leave Oyo by the native chief. The reason is not given.

Earle Coming Home.

PARIS—Ferdinand Pinney Earle of New York, who sacrificed his first wife for a "soul mate," has sailed for America on the steamer Potsdam. Earle did not see his first wife during his visit.

Gomez Frees Plotters.

CARACAS—President Gomez has issued a decree granting freedom to all the men taken prisoners at the time of the overthrow of Castro. Those liberated include everybody connected with the alleged plot to assassinate Gomez.

Yankee Lost in England.

LONDON—Dudley F. Loomis of Tiffin, O., landed at Southampton from Rio Janeiro, March 13, and since that date has not been seen. The American consuls in England are searching for the missing man.

$202,000,000 German Loans.

BERLIN—The imperial government is about to float a loan of $80,000,000 to cover the deficit in current expenses. The Prussian government will float another loan of $122,000,000.

Queen's Auto Kills Woman.

MADRID—An automobile in which the Queen Dowager Christina was riding to the theatre ran down an old woman who was crossing the street. The Queen carried the victim to the hospital, where she passed away. The chauffeur was arrested.

To Test White Plague Cure.

LONDON—Some of the most prominent physicians of England, including those of the King, have agreed to make a very severe test of what the discoverer, William Hope Lotion, claims to be a cure for tuberculosis. It has been decided to take six consumption cases and allow Mr. Dalg to treat them under the closest observation. If you are cured you will be entitled to a \$1.00 package free.

Queen Sees Visitors.

THE HAGUE—The Queen to-day received audiences, which were temporarily suspended.

France Recognizes Bulgaria.

PARIS—France to-day recognized the independence of Bulgaria.

CANAL SOLVES MYSTERY.

A body found floating in Broad Canal, Cambridge, at 7 o'clock this morning was identified as that of John Sockowski of No. 24 Clark street, Cambridge. He was 2 tailor, and has been missing since April 12.

WIFE-BEATER SENTENCED.

David P. O'Brien, of No. 218 Riverside avenue, Medford, was in the Malden court today charged with assault on his wife and his employer, William Crooker, and Judge Bruce gave him six months, but suspended sentence till June 26.

Nearly everybody in Boston reads the AMERICAN.

When Buying Overalls

Don't simply say "Overalls." It is just as easy to ask for

Double Cylinder Brand Overalls

and it is so much more satisfactory. You get more for your money—the garments are large and roomy, with double stitched seams and all materials of best quality.

—UNION MADE—

If your dealer cannot supply you, order direct.

INSIST ON THE RED LABEL. The BRATTLEBORO OVERALL CO. BRATTLEBORO, VT.

Eyes Cured

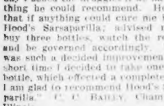

Without the Knife

Grateful Patrons Tell of Almost Miraculous Cures of Cataracts, Granulated Lids, Wild Hairs, Ulcers, Weak, Watery Eyes and All Eye Diseases—

Send Your Name and Address With Two-Cent Stamp for Free Trial Bottle.

The cures being made in magic lotion every day are truly remarkable. I have restored over eight persons nearly to sight.

Lizzie, who was, practically speaking, blind, writes: "I can now see to read and write. Everybody is surprised at the change. My eyes are quickly restored to perfect health. I have tried doctors and specialists for years, but they had failed. It is indeed a magic remedy and I am glad to let others know what it has done for me, so any one may write."

Many others write their glasses after using Magic Eye Lotion, discard their spectacles, and all who had their eyes operated on, and were told that cutting a scar, sure and quick relief. If you have some one near you suffering from any form of disease in earnest in making my offer of a free trial bottle of this lotion, and get it and use it, you will be convinced and thankful. Address with full description of the case, and you will make a lasting friend. Don't be put off with some cheap imitation Magic Eye Lotion. Address with full description of the case, and you will make a lasting friend. Don't be put off with some cheap imitation Magic Eye Lotion. Address with full description of the case, and you will receive a free bottle of this magic remedy that has restored many almost blind to sight.

Buy Direct From the Producer

Save importers, Wholesaler's and Retailer's Profits.

SPECIAL FULL 18-INCH OSTRICH PLUME BLACK ONLY 2.28

South African Importing Co., Dept. 76, 1141 Wabash Ave., Chicago.

THE CRACK WATCH of the world for the money, Riverside Waltham, 1909 new model, 10 jewels, $25.00; other grades from $5.00 upwards. SAWYER'S, 10 Summer St.

Agents 165% Profit Selling TERRY'S SNAP Metal Name Fastener.

Does away with sewing. Every lady wants one. Sells like wildfire. Every man buys several. Sample 25c; doz. $2.25. Circular and sticker free.

COONER & FORTUNT CO., Dept. 29, Indianapolis, Ind.

WHEEL CHAIRS

Send, Rented or Exchanged.

Bedside Tables, Invalids' Supplies, Trusses, Beds, Electric Vibrators, Cushions and all other kinds of Furniture.

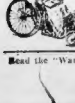

S. C. SMALL & CO., 90 Canal Street.

Read the "Want Ads" next to last page.

HOW THE SOUTH POLE LOOKS—If you want to know, look in tomorrow's SUNDAY AMERICAN.

DR. CHAPMAN HOLDS SERVICE IN HONOLULU

The Chapman-Alexander evangelistic party have had a revival campaign in Honolulu, according to advices received from there, and also will hold another campaign in Suva, Fiji Islands.

The evangelists arrived at Honolulu on April 7. The biggest campaign will be waged in Melbourne, Australia, and Dr. Chapman while there will be the guest of James Balfour. Both Dr. Chapman and Mr. Alexander send greetings to the BOSTON AMERICAN from the far away lands.

DON'T STAY FAT $1.00 BOX FREE

I Want to Prove to You Before Your Own Eyes and at My Expense That I Can Reduce You to Normal Weight Safely, Without Starvation, Diet or Tiresome Exercise.

It Doesn't Matter What You Have Tried Send for This Free $1.00 Box of My Safe Fat Reducer To-Day.

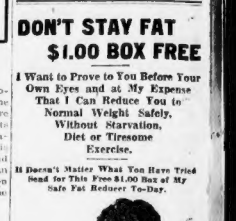

"I Know From Personal Experience There Is No Longer Any Excuse for Anyone To Be Too Fat. Try Kellogg's Safe Fat Reducer, As I Did," Says Ada Rayner.

Free, positively free, a $1.00 box of Kellogg's Safe Fat Reducer, to every sufferer from fat, just to prove that it actually reduces to normal size, does away with, and builds up your health at the same time. I want to send you without a cent of expense my full $1.00 package of what I am free to call a really wonderful fat reducer.

My treatment is prepared scientifically. It does not stop or hinder digestion, on the contrary, it promotes proper digestion and assimilation of food, which to fat people in a hundred haven't got, and that's why they are fat.

LEAVES NO WRINKLES.

You should have no fear, after losing reduced by Kellogg's Safe Fat Reducer, that your loss of weight will result in wrinkles, as naturally the cause with so many treatments used for flesh reduction. If you are too fat don't fail to fill out free coupon below and mail to-day.

$1.00 Free Package Coupon.

This is ready for the prepaid coupon of Kellogg's Safe Fat Reducer. A box of physicians' prescriptions. Fill out your name and address on the black lines below and enclose 10c. coin or silver stamps as an evidence of good faith and to help cover postage, packing, etc. Your return mail you will receive a $1.00 package prepaid.

F. J. Kellogg, 2287 Kellogg Bldg., Battle Creek, Mich.

Name .....

Street No. .....

City and State .....

SAFETY RAZORS FREE

—TRY MY DOCTOR—

and get well and strong. I had been sick for years, had Stomach Trouble, Catarrh, skin sallow, no appetite, bowels costive, nervous weak and disheartened. Dr. Shaler made me well and strong.

MRS. MARY HASSMAN, 715 Idlewood Ave., Camden, N. J.

You can be cured at home. Consultation free. Send urine for analysis. Medicine prepared and charges moderate. Letters confidential.

DR. J. F. SHAFER, 454, Penn Ave., Pittsburg, Pa.

FREE Deafness Cure

A remarkable offer by one of the leading ear specialists in the country, who will send two months' medicine free to prove his ability to cure Deafness, Head Noises and Catarrh permanently. Dr. H. Sherman, 167 East 12th St., Kansas City, Mo.

FITS EPILEPSY OR FALLING SICKNESS

Is by simple, vegetable home treatment, sent at once for a trial free and Free Bottle of my infallible remedy. I have made the cure of Fits, Epilepsy or Falling Sickness a life study, and warrant my remedy to cure incipient and severest cases. Because others have failed is no reason why you should not send now. Dr. H. PEKE, P.D., 4 Cedar St., New York

MORPHINE

and other drug habits are positively cured by HABITINA. For hypodermic or internal use. Guaranteed not to contain any drug habitine by mail, in pills or powder, \$5.00. Write for FREE booklet.

DELTA CHEMICAL COMPANY, 1173 Holland Building, St. Louis, Mo.

PARKER'S HAIR BALSAM

Cleanses and beautifies the hair. Promotes a luxuriant growth. Never Fails to Restore Gray Hair to its Youthful Color. Cures scalp diseases & hair falling. 50c. and \$1.00 at Druggists.

MUSIC AND DRAMATIC ART DIRECTORY

HARRY ROSEN

TALKING MACHINES AND RECORDS. 3 SCHOOL STREET, BOSTON

UNITED BOOKING OFFICES OF AMERICA

B. F. KEITH, President

BOSTON BRANCH, 694 Washington St. W. H. WALSH, Representative, Tel. Ox. 2540

The unexcelled facilities of the largest Booking Office in the world are now offered to the Amusement Managers of New England. THEATRES, PARKS, CLUBS. The very best Talent furnished at shortest notice. Nothing Too Big. Nothing Too Small.

HOOP-E-KACK

FUNNY MUSIC. FUNNY TITLE PAGE. PERSIAN GARB \$1.00. Sent postpaid by bill to author of "Rainbows." Send this ad. and 10c. for sample copy. Agents wanted. Walter Jacobs 167 Tremont St., Boston, Mass.

PIANO LESSONS 50c.

BY eminent English gentleman graduate; method easy, agreeable and rapid; beginners or children a specialty; hours 9 to 12, 2 to 6 and Sundays, or 5 to 8 Tuesdays and Saturdays only; terms 50c. per lesson. Call or address at 190 Tremont st., room 22. Prof. HOPPER.

RECORD EXCHANGE

We have greater values in talking machine records than ever before. Prices reduced to 25c. per record. Every record played before sold. Large assortment of Grand Opera, popular numbers and greatest successes. RECORD EXCHANGE DEPARTMENT CUE, 339 Washington st.

WALTER KEE

Stage and Ballroom Dancing. 218 TREMONT STREET. MOST PROGRESSIVE SCHOOL IN BOSTON.

FRED C. MARTIN'S

BANJO, MANDOLIN and GUITAR Pupils are meeting with good success in vaudeville and minstrel work. Studio, 224 Tremont st., opp. Majestic Theatre.

JOHN QUIGLEY'S

Theatrical and Moving Picture Agency, Inc. Entertainments of all kinds, furnished at short notice. Reasonable rates. 233 Tremont St., Boston. Tel. Oxford 1478.

IMPERIAL SCHOOL OF MUSIC

2280 Washington St., Roxbury

CORNETS, VIOLINS, TROMBONES

Tel. 370 Parkman

PRIVATE LESSONS

Lowest Prices in Boston.

Band and Orchestra Teaching.

T. F. BOYD, Manager.

Empire Amusement Co., Inc.

218 Tremont St., Room 416

Entertainments furnished for all occasions to lodges, societies, churches, etc. Orchestras, pianists, quartettes for hotels and cafes.

IDA TARBELL VOICES SEX'S TARIFF WOES

NEW YORK, April 24—Ida M. Tarbell in a speech at the dinner of the Academy of Political Science at the Hotel Astor, took a woman's view of the Payne tariff rates. She showed how, under its provisions, the ordinary necessaries of dress will be dearer for the woman of ordinary circumstances. She showed how the cost of shoes, stockings, hats, cotton and woolen goods will be marked up as a result of the bill.

"I am not talking of the woman who goes abroad and comes back with something contraband by her side," began Miss Tarbell, earnestly.

"I am talking of the woman who never goes abroad and who practically never buys an imported article. She is the average American woman who, as a bread winner or the head of a family, deals with one of the most difficult economic problems in this country, that of clothing herself and those in her care in health and decency on an income between $500 or $1,100 per year.

"What has the Payne bill done for the ten or twelve millions of moderate income families on an income of a few hundred dollars a year? It has made some startling things. Take the matter of clothing. To begin with the head, it makes hats and all the fearful and wonderful things that 20 cents has been doing.

"That is a complaint of this. I rather think that we deserve to be penalized for the way in which we do.

"It doesn't matter so much whether the head is covered or not, but it is of vital importance that we should be shod. We must have boots to fight with. Our shoe bill has been steadily decreasing in quality and increasing in price.

"Mr. Payne has been compensated for what he has put on goods, but Mr. Payne has taken off shoes or at least tried to take off. Take the case of shoes. It shows in the last few years has been one of the tragedies of the working people.

"But now about one other article of footwear which has importance to the boys and children as the shoe itself—the rubber boot. Every boy has had to have a pair for the storm rubber has gone up from fifty to seventy cents.

"Mr. Payne has done nothing to clip the wings of the Rubber Shoe Trust, for the duty still remains.

MR. ROOSEVELT'S GUIDES—Read all about them in tomorrow's SUNDAY AMERICAN. First photographs of them.

WATCH SAVED LIFE.

NEW YORK, April 24.—Samuel Moss, of No. 196 Second avenue, is alive today because a cheap watch he was wearing deflected a bullet which was meant to kill him.

A Physician Cures His Wife of Consumption

Gentlemen:—My wife was down with Consumption when I entered a new field of labor. She was in such a weak from night sweats, cough and in a frenzied condition. I purchased a bottle of Alesol from a ten days' treatment and from that time on up to three months' time I fully believed she was dead. Alesol kills the Tubercle Bacillus in the blood and tissues and it does not stop until the last germ is destroyed that will cause consumption. It should be used by those who are down or those who are fearful of consumption. It can be truthfully said that Alesol (Lloyd's) is the most wonderful compound of the present day.

DR. W. H. KNIGHT, Beaumont, Miss.

Hundreds of letters like this are received from physicians and cured patients, are on file at our office.

So confident are we that Alesol (Lloyd) actually will restore you to perfect health and that you will feel its beneficial effects within a very short time after beginning the treatment, that we will gladly send a full month's treatment to any sufferer who will send name and address to us.

We make no conditions except that you take the treatment we send you, according to directions. Should the results be such as to make you absolutely sure that a continuance of the treatment will cure you, you are to remit us $5.00 for the treatment sent you. If after taking the treatment you are not satisfied with the results, no charge whatever will be made you for the treatment sent.

On December 15, 1908, the London Society of Science, Letters and Art, of London, England, which was established in 1845 for the purpose of determining the highest scientific and literary achievements each year, awarded a diploma of merit to Judd M. Lloyd in recognition of his valuable services to mankind in discovering "Alesol," the only successful treatment for consumption, and was elected an honorary member of that well-known society. Only one diploma is issued each year in any one country.

Alesol (Lloyd) is a perfectly palatable preparation. You take absolutely no risk whatever, for Alesol (Lloyd) must be entirely satisfactory to you before you pay us. The burden of the proof is entirely on us. What we have done for others we can do for you. Send your name and address today and we will send you a full month's treatment with full directions. We consider it no more than fair that you should help pay express charges by sending us 20c, silver or stamps, and be sure to state your nearest express office. Address Restorall Chemical Co., 593 De Baliviere Ave., St. Louis, Mo.

Thousands of Dollars

Given Away

Yearly for drugs, when drugs are not needed, the result being you are out of pocket and have received no benefit.

The Electropathic Institute,

54 Clarendon Street,

Now can and control exclusively Dr. J. R. Gladden's Electro Dynamic Bath, Massage and Nerve Accelerator Treatment, which thousands can testify to benefits derived from. If you have Lame Back, Rheumatism, Stiffness Swollen Joints, Headaches and lots of ailments call and see us. Take time to be treated, and your ailment in time and we will guarantee to do the rest. Every man and woman should spend $1.00 for our preventive outfit, sent sealed.

Buy an Orchard or Farm of Your Own in Washington.

Markets for your crops are assured. To-day's opportunities are along the new line to the new Chicago, Milwaukee and Puget Sound Railway.

Folder B Free on Request.

P. A. Miller, Gen. Pass. Agt., Chicago.
CHICAGO, MILWAUKEE AND ST. PAUL RAILWAY.

MRS. YERKES IN POVERTY; RIVAL IS RICH

NEW YORK, April 24.—With eviction from her Fifth avenue palace threatened, her lawyers shirking their heads dubiously and hinting at complete bankruptcy, Mrs. Mary Adelaide Yerkes, widow of the Chicago-New York London traction magnate, is a nervous wreck over her harrying series of ill-fortunes.

Just around the corner in the white marble mansion given to Mrs. Charles M. Yerkes lives in regal splendor Miss Emilie Grigsby, the gloriously beautiful, golden-haired beauty who was known during his life-time as Mr. Yerke's wife.

The widow looks out on the strong probability of poverty, the ward is said to be securely fixed in the penitentiary for the $500,000 bond, and from $4,000,000 to $5,000,000 besides.

Friends of the widow have hinted that she might successfully attack the titles of her late husband's gifts to Miss Grisby, but her lawyers have given no encouragement. They say that Mr. Grigsby's titles are as impregnable as Gibraltar itself.

Yerkes was supposed to have left about $20,000,000 to his widow and his will provided for a vast $1,000,000 hospital and drive his art treasures, worth hundreds of thousands to the Metropolitan Museum of Art.

These treasures now are the subject of several court actions, with creditors clamoring for them and the Yerkes palace by way of satisfaction.

Miss Grigsby's mother was well known to be the lady about town of Chicago and was familiarly addressed as "Sue."

Miss Emilie's great beauty is said to have been carefully saved by her astute mother from the enormous gifts showered on her by Yerkes. He was very generous in his style, but she always saving had everything she wanted and no thought of economy, believing that Mr. Yerkes would provide for her in death. He certainly meant to do this, but the present tangled state of the Yerkes estate affairs shows how completely he failed.

REMARKABLE NOVELTIES IN AUTOMOBILE CLOTHES are shown in the AMERICAN of tomorrow.

$5,000,000 DAMS ON CONNECTICUT RIVER

LITTLETON, N. H., April 24.—Chicago men are promoting a project involving the construction of dams on the Connecticut river, by which more than 5,000 horse power would be generated, at an expenditure of between $4,000,000 and $5,000,000. C. B. Everett of Chicago has been here investigating with Attorney Carl A. Ross of Chicago, A. Iinzillo of Chicago, an engineer, and H. H. Gilbert of New York, who is engineer for the New York Central railroad. The plan contemplates the erection of three dams. The electric current for power would be established, one at Lower Waterford, one at Monroe and one at North Littleton.

CLOSE VOTE FOR D. A. R. SECRETARY

WASHINGTON, April 24.—The last day's session of the convention of the National Society of the Daughters of the American Revolution met to-day. The vote for corresponding secretary-general, the contest being Mrs. Lyman B. Swormstadt, admitted by Mrs. Eleanor Sherman Thorn, incumbent, is so close that it is possible another ballot may be necessary. Mrs. Matthews said to-night the new president-general.

"I intend to live in Washington and devote all my time and energy to the work of the society. By the time of the next convention we hope to have more than 100,000 members."

He had been ill—almost helpless—in Europe for the last year. His malady was a nervous and spinal affliction.

Mrs. Conried was formerly Augusta Spiering of New York. They were married in 1898.

MAYOR PLANTS TREE TO MARK ARBOR DAY

In the presence of several hundred spectators, Mayor Hibbard officially celebrated Arbor Day to-day when he planted a young maple tree in Boston Common near the Park street subway station. With a nickel-plated shovel suitably inscribed the Mayor threw three shovelfuls of earth into the hole in which the tree was standing.

CENTENARY OF HOLMES.

The general public is invited to the centenary exercises in Sanders Theatre, Cambridge, next Tuesday evening, for Oliver Wendell Holmes. Julia Ward Howe, Robert Grant, George W. Cable and others will speak. Of the 100 physicians, Oliver Dr. Holmes taught in the Harvard Medical School from 1847 to 1882, will attend.

WHEAT PRICE DROPS.

CHICAGO, April 24.—Favorable weather at home and abroad, large receipts in the Northwest and a rather demoralized Liverpool market caused a decline of 3½ cents in July wheat to-day. Tiring and profit-taking by shorts later caused a rally of about a cent.

SAVAGE WOMEN MORE MORAL AND MODEST THAN OURS—How their first experience with modern dress transforms them into vain coquettes. Read it in tomorrow's SUNDAY AMERICAN.

Good Things to Eat

Watermelons and cantaloupes came into the market this week. As they are scarce, the price is correspondingly high, $1 apiece.

Fresh killed native broilers are unusually high, 50 to 55 cents a pound; fresh killed native chickens have advanced to 38 cents. The price of lobsters has not yet reached yet. They are selling from 20 to 25 cents a pound.

Mackerel is so scarce that only a few of the dealers have it in stock, at $1 apiece. Oysters will be out of the market next week, for when the months ending out of the month oysters are not considered edible.

Southern potatoes are selling for 25 cents a pound. The first shipment of Jersey asparagus is in the market for 50 to 60 cents a bunch.

Mushrooms are down again in price, some the ones retailing for 75 cents a pound. For some reason strawberries announce this week and have gone up to 40 cents a basket.

Cranberries are almost out of the market. There is an abundance of spinach, and it is retailing for 50 cents a peck. Turnip (tuft) is a trifle cheaper, 15 to 25 a dozen. There has been no drop in the price of grapes, the cheapest quality bringing 40 cents a pound, while Bluet, Concords are selling for 15 a pound. Apples are very scarce and high. Lettuce is plentiful, the cabbage. Okra brings 25 cents a pound.

Florida oranges are selling for 60 cents a dozen; those from California may be purchased from 30 to 50 cents a dozen. Pineapples are unusually fine and reasonably cheap, 18 to 25 cents each.

Quite a novelty in the poultry line are the incubator squab broilers, and dainty little ducks called butterballs sell from $1.00 to $2 a pair.

The AMERICAN is Boston's great home paper.

EMILIE GRIGSBY, WHO NOW HAS YERKES FORTUNE

CONRIED DEAD AFTER ILLNESS OF LONG TIME

MERAN, Austria, April 24.—Heinrich Conried, formerly director of the Metropolitan Opera House of New York, died here to-day. Mrs. Conried was with him.

Mr. Conried, until illness forced him to retire a year ago, was one of the big figures, both in opera and the drama, of this country.

He was born in Silesia, Austria, September 13, 1855. When he first came to this country in the early 80's he engaged in the business of making theatrical costumes in New York. Then he "drifted" into the theatrical business, becoming identified with the old Thalia Theatre on the Bowery, New York. He was business manager of the company, a stock organization given over to the German drama, and frequently he played parts himself.

Next he took charge of the Irving Place Theatre in New York, a house also devoted to plays in the German, and he made this theatre and stock company one of the most successful in the city.

In 1903, when Maurice Grau left the Metropolitan Opera House Mr. Conried was chosen as his successor. His administration lasted until 1908, when a combination of ill health and squabbles with the directors caused him to retire.

He had been ill—almost helpless—in Europe for the last year. His malady was a nervous and spinal affliction.

Mrs. Conried was formerly Augusta Spiering of New York. They were married in 1898.

EIKS TURN OUT TO SEE GUS WILLIAMS

Gus Williams, a pioneer of Dutch comedy in vaudeville and one of the founders of the Boston Lodge of Elks, was given a reception in the Elks' lodge room at No. 10 Hayward place last night, where he was escorted from Keith's Theatre by 150 members of the order who attended the performance. After his monologue at Keith's Mr. Williams was presented with a basket of Killarney roses and called upon to make a speech. There was called banquet at the lodge, after which Mr. Williams told about the founding of the lodge in 1878.

CURIOUS NEW FACTS ABOUT PLANTING TREES in tomorrow's SUNDAY AMERICAN show great advantage in growth from ramming earth about roots.

Nearly everybody in Boston reads the AMERICAN.

ROSE STOKES TO REPLY.

At the Maverick Church, Central square, East Boston, to-morrow afternoon, Rose Stokes will reply to the criticism of the Socialistic beliefs of her husband, J. G. Phelps Stokes, the New York settlement worker, made last Sunday at the same church by Mrs. Martha Moore-Avery.

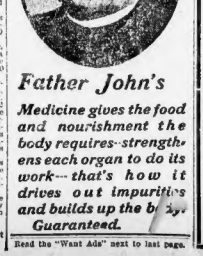

Father John's

Medicine gives the food and nourishment the body requires—strengthens each organ to do its work—that's how it drives out impurities and builds up the body. Guaranteed.

Read the "Want Ads" next to last page.

TO-DAY'S STOCK MARKETS; LATEST FINANCIAL NEWS

WALL ST. NEWS FOR INVESTORS

WALL STREET, New York, April 24.—A recovery in the wheat market, further engagements of gold for export, an advance of 3 per cent in the rate for call money and reports of unfavorable conditions for the seeding of Spring wheat were the adverse factors against which the stock market has to contend and which are utilized by the bears to force a reaction in prices.

Commission houses reported that they had very little inclination on the part of their regular customers, or of the outside public to buy stocks, and many of them are inclined to advise short sales for a turn.

$ $ $

Continued expert of gold is beginning to attract attention at last, although there is no danger of a money squeeze. The feature that is most noticeable just now is that it goes in spite of large bond issues. It would appear from this that the proceeds of new bonds are being placed abroad. Plans are under way for the placing of several hundred millions of dollars of bonds in the hands of foreign investors early in the summer, and it is hoped by those in charge of the market that this will check the gold exports. There are not enough finance bills coming from ordinary trade channels with Europe at present to check the gold movement, which is accelerated by the heavy rates of imports over exports.

$ $ $

Ever since the Steel Trust leased the great Northern ore lands there have been rumors that the trust intended to step out of this lease at the earliest possible moment without buying any considerable amount of the ores. The policy of the trust has expended $3,000,000 in development work, in addition to making two trips to Europe. If the trust intended to, would indicate that it had no intention of abandoning these ore lands. Besiders of the Great Northern are pleased over the outlook for heavy traffic in 1910 on account of the ore lands. The trust has paid for two years' supply without taking practically any. The Great Northern gets eighty cents a ton for handling this ore, and as the trust will have to make up all of this tonnage it means a big increase in general traffic for the Great Northern at a high rate. This will help a little to pay dividends on its new stock.

$ $ $

No association of speculative interests has attracted quite so much attention as that in Can preferred. The issue was put above 80, but allowed to recede gently, in conformity with the general tone and tendency of the market.

Can pfd is one of the tightest pools in existence. Practically all of the preferred shares are owned by a combination, which originally consisted of William H. Moore, J. H. Moore, H. H. Rogers, W. B. Leeds and the Speyers. Each of the factors agreed to subscribe $5,000,000 to the pool, a total of $25,000,000. The buying began around 70, and had not ceased until practically all of the senior shares had been purchased, at an average of $80 a share.

Of late, however, the Speyers have wished to take profits, and it is understood they were the originators of a plan whereby the back dividends were to be paid for 6 per cent bonds. It is stipulated in thee charter of the company that a bond issue may be put out with the consent of two-thirds of the preferred stockholders. The other members of the pool do not favor countenanced the scheme. They hold that the earnings of the company since January 1 justify the belief that back dividends will be paid in the regular course. They believe that on current rates the next dividend will be declared in 7 per cent. If this action can be made feasible in that the company's gross and net are increasing month by month. The new material is furnished by the American Tin Plate and the American Steel companies, both of which are now operating overtime, and booked large orders from the Atlantic seaboard.

So much for the bull side of the Can. The organization controls over 90 per cent of the country's can output, so that the leisurely attitude of the Moores and Speyers is well taken. Nevertheless, the great activity in the shares since Monday indicates that not only will they be recorded a dividend of 7 per cent. in the near future, but that the Speyers will soon have a market into which they can realise.

$ $ $

American Telephone & Telegraph, which on Thursday afternoon had suffered somewhat on profit taking, has again became strong, and close observers say there is continued evidence of accumulation by one of the largest financial interests in Wall street.

SOUTHWESTERN BREAK TO-DAY

STATE STREET—Closing. Desultory trading was all that occurred in the local stock market this forenoon. North Butte was the feature. With more or less activity it broke from 61 to 62¼, and closed weak. On the curb Southwestern Development opened weak at 22 cents, but rose sharply to 35 cents. The announcement of the failure of Barnard & Co. late in the forenoon brought fresh selling and dropped the price close to 20 cents.

Other Market Features.

American Telephone held steady at from 130¾ to 141¼ on lessened business. Amalgamated reacted slightly to 76¾, and East Butte fell to 15¾. Calumet & Hecla sold at 665 to 670. Barnard & Co. were not members of either the stock or the curb exchange.

The Curb Market.

Outside of Southwestern Development there was a degree of strength in the curb exchange. Vulture was bought up to 7¼. But State Gas slipped to 58 cents. Rawhide Coalition to 22 cents and Atlantic to 91 cents. Corbin Copper rose 1 to 7, losing it later.

BOSTON STOCKS.

RAILROADS.

	Open'g	High.	Low.	Sales
Boston & Albany	229	229	229	100
Boston Elevated	132	132	131½	131½
Boston & Lowell	132	132	132	132
Bos. & Me. & N. H. pf.	118	118	118	118
Bos. & Prov.	220	220	220	220
Bos. & Me. & R. R.	176½	176½	176	176½
West End	95	95	95	95
West End pf.	116½	116½	116½	116½

BONDS.

Central Vt. 4s	81½	84	81½	84
C. B. & Q. 4s Fd.	96	96	96	96
C. B. & Q. 4s Jt. Ref.	98	98	98	98
Mex. Cen. 4s	58½	58½	58½	58½
Am. Tel. & Tel. 4s	95¾	95	95¾	
Am. Tel. & Tel. 5s	95¾	95¾	95¾	
Western Tel. & T. 5s	97¾	98	97¾	98

MINING STOCKS.

Adventure	8	8¼	8	8¼
Alloues	40	40	40	40
Arizona Commercial	42	42¾	42	42¾
Bingham	41	41	41	41
Butte Coalition	24¾	24¾	24¼	24¾
Calumet & Arizona	95	100	95	100
Calumet & Hecla	670	670	665	670
Copper Range	78	78	78	78
Franklin	15	15	15	15
La Salle Copper	14	14	14	14
Mass.	3	3	3	3
Michigan	12½	12½	12½	12½
Nevada	19	19	19	19
Nevada Con.	20¾	20¾	20¾	20¾
North Butte	61¾	62¼	61¾	62¼
North Lake	3	3	3	3
Parrott	30	30	30	30
Quincy	85	85	85	85
Superior	19	19	19	19
Superior & Boston	1	1	1	1
Utah Con.	40	40	40	40
Utah Copper	49	49	49	49
Victoria	3	3	3	3
Winona	3	3	3	3
Wolverine	75	75	75	75

MISCELLANEOUS.

American Pneumatic	13	13	13	13
Am. Pneu. pref.	45	45	45	45
Mass. Gas pref.	92	92	92	92
Mass. Gas com.	84	84	84	84
N. E. Cotton Yarn	68	68	68	68
N. E. Cotton Yarn pf.	102	102	102	102
The Pullman Co.	185	185	185	185
United Shoe Mach.	49¾	49¾	49¾	49¾
U. S. Shoe Mach. pf.	29¾	29¾	29¾	29¾
U. S. Steel	114¾	114¾	114¾	114¾

UNLISTED SECURITIES.

Amalgamated	76¾	76¾	76¾	76¾
Boston Con.	19¾	20¼	19¾	20¼
Bonanza & Curbin	4	4	4	4
East Butte	15¾	15¾	15¾	15¾
Mass. Gas pf.	102	102	102	102
Miami Copper	22	22	22	22
Mont. Coal & C. F. R.	25	25	25	25
Newhouse M. & S.	5	5	5	5
Supreme & Pittsburg	3¾	3¾	3¾	3¾
Superior & Boston	1	1	1	1
Swift & Co.	104	104	104	104
U. S. Coal & Oil	33¾	33¾	33¾	33¾
U. S. Smelt.	41	41	41	41
U. S. Smelt. pf.	40¾	40¾	40¾	40¾

NEW YORK STOCKS.

Comparison of to-day's and yesterday's closing bid prices.

RAILROADS.

Atch., T. & S. F.	102¾	102¾
Atch., T. & S. F. pf.	97	97
Balt. & Ohio	113¾	113¾
Canadian Pacific	174½	174½
Chesapeake & Ohio	74	74
Chic. Gt. West.	18	18
Chic. Gt. West. pf. B.	41	41
Chic. & N. W.	170	170
Chic. R. I. & P.	149	149
Colo. & Southern	61¾	61¾
Colo. & Southern 1st pf.	89	89
Denver & Rio Gd.	19¾	19¾
Denver & Rio Gd. pf.	52¾	52¾
Erie	30	30
Erie, 1st pref.	50	50
Erie, 2nd pref.	41	41
Great Northern pf.	130	130
Great Northern Ore	45	45
Int.-Met. pref.	43	43
Int.-Met.	14¾	14¾
Louisville & Nashville	140	140
Minn. & St. L.	34	34
M., St. P. & S. S. M.	135	135
M., St. P. & S. S. M. pf.	135	135
Missouri Pac.	49¾	49¾
N. Y. Central	130¾	130¾
N. Y., N. H. & Hart.	130	130
Norfolk & Western	70	70
Norfolk & Western pf.	90	90
Northern Pac.	144¾	144¾
Pennsylvania	132½	132½
Reading	145¾	144¾
Rock Island	27	26¾
Rock Island pf.	57	56¾
Southern Pac.	120	119¾
Southern Ry.	25	25
Texas & Pacific	33¾	33¾
Toledo & Ohio Central	39	39
Union Pacific	187½	187½
Union Pacific pf.	187½	187½
Wabash	18¾	17¾
Wabash pf.	48¾	47¾
Wheeling & Lake Erie	23¾	23¾
Wisconsin Cen.	24¾	23¾

INDUSTRIALS AND MISCELLANEOUS.

Amal. Copper	77	76¾
Am. Agricultural	59	59
Am. Cotton Oil	58	58½
Am. Cotton Oil pf.	98½	
Amer. Ice Sec.	35½	
Amer. Ice Sec. pf.	85	
Amer. Linseed	9	
Amer. Tel. & Tel.	141½	
Amer. Tobacco	90	
Anaconda Cop.	43	44¼
Brooklyn Rap. Tran.	69¾	69¾
Central Leather	28¾	28¾
Central Leather pf.	90¾	90¾
Colo. Fuel & Iron	37	37
Consolidated Gas	137	137
General Electric	156	156
Int. National Lead	58½	59
Int. National Lead pf.	90	90
Iron, Steel Cor.	37½	37½
Nat. Enam. and Steel	39½	39½
Nat. Rubber	33½	33½
Pressed Steel Car	44¾	44¾
U. S. Steel pf.	114¾	114¾

ICE TO GO UP WALL ST. HEARS

By T. C. SHOTWELL.

NEW YORK, April 24.—In spite of the exciting news from Turkey, stocks opened strong in Wall street today. The Turkish troubles had a depressing effect upon the London market, but prices recovered before New York began business.

This recovery was due largely to a short interest that existed both in London and New York in Union Pacific and the steel shares. In New York Smelters was one of the strong stocks. Wabash shares were another feature. Rock Island lagged.

Among the specialties American Ice was a leader, crossing 40. The street hears that the price of ice is to be advanced five cents per hundred pounds. Rock Island shares were strong. The common selling across 20.

Interborough-Metropolitan stocks were not materially influenced by the passage of the subway bill at Albany. Brooklyn Rapid Transit was strong and advanced to the new high record for this year of 70¾.

IT DRAGS YOU SLOWLY DOWN

It is hard to keep an even temper with a dull pain nagging all day at your back; in fact, kidney troubles are at the bottom of very much of the nervousness and irritability that are so common to-day. You wonder why you are so short and cross, can't keep your mind on one thing, are inclined to worry over trifles, and subject to fits of "blues" and despondency. Partly it is due to that pain in your back, partly to the irritating effect of uric acid on your brain and nerves.

Uric acid is a poison that is always forming in the body, and it is the duty of the kidneys to filter it out of the blood and pass it off, dissolved, in the urine. Healthy kidneys do this work thoroughly and well, but weak or sick kidneys get behind, and the waste matter collects here and there in the muscles, joints and nerve centres. Headache, dizzy spells, rheumatism, neuralgia, blurry spots before the eyes, nervousness and heart trouble, are signs of uric poisoning.

So do not wonder at your condition, especially if the urine does not look or pass naturally. And if your back aches continually, or you are taken with sharp cricks and stitches of pain when you stoop, turn, or try to lift, it is sure that your kidneys are out of order and need prompt attention, for sick kidneys cannot right themselves without help.

Doan's Kidney Pills are especially for the kidneys. They relieve congestion quickly, cause the kidneys and the blood, set the filtering system in perfect operation.

Fifty thousand persons publicly recommend Doan's Kidney Pills. Here's a case right at home:

BOSTON TESTIMONY

Mrs. Fred W. Melchin, 485 E. Firat Street, South Boston, Mass., says: "I consider it a duty as well as a pleasure to give my testimonial in favor of Doan's Kidney Pills. They cured me after I had given up all hopes of ever being well again. Words cannot express how severely I suffered from backache. Any kind of work completely exhausted me and I was also bothered by the irregular passages of the kidney secretions. Hearing of Doan's Kidney Pills through a friend, I decided to try them as a last resort. I was certainly surprised at the quick relief which followed. At the end of two weeks the pains had left my back and the kidney secretions had become normal. I have no hesitation in saying that Doan's Kidney Pills live up to the claims made for them."

DOAN'S KIDNEY PILLS

Sold by all dealers. Price 50 cents. FOSTER-MILBURN CO., Buffalo, N.Y., Proprietors.

FROM PARK ST. SUBWAY, RIVER BANK, SUBWAY WILLIAMS 10 MORE MINUTES TIME.

Own Your Own Home in RIVERTON

AT WATERTOWN

FROM SCOLLAY SQUARE, CAMBRIDGE SUBWAY WILLIAMS 10 MORE MINUTES TIME.

Riverton on the Charles is destined to become Boston's most beautiful suburb. Come out to-morrow and see the land and improvements which have been started. *Take Watertown and Waltham Car at Park Street Subway and ask the conductor to let you off at Riverton.*

REPRESENTATIVES ON THE GROUND ALL DAY

Graded Streets, Shade Trees, Granolithic Walks, Sewers, and All Improvements Without Expense to Present Purchasers

No Taxes or Interest to Pay Until 1911.

Some Attractive Offers Made to Immediate Purch

You Can Own Your Own Home

and at the same time make an investment that will more than double in value in two years.

Now Only 17 MINUTES FROM NORTH STATION ON FITCHBURG DIVISION OF B&M R.R.

The O'Connell Real Estate Co. Owners

Most Successful Concern in New England Developing Properties of Merit.

OFFICE ON THE LAND OR
NEW HERALD BUILDING,
171 Tremont Street, Boston.

ENJOY MODERN BOWLING CANOEING AND ROWING ON THE RIVER

DOVES TIE WITH CINCINNATI FOR FIRST POSITION

BOSTON AMERICAN SPORTS

LAST GAMES HERE FOR THE ATHLETICS AND RED SOX

NEW ENGLAND LEAGUE OPENS SEASON TO-DAY WITH FOUR BIG GAMES

BIG BALL DAY AT WORCESTER

BATTING ORDER.

BROCKTON	WORCESTER
Hendricken, rf.	Beggins, s.s.
McLane, lf.	Egan, 2b.
Donovan, cf.	Reynolds, 1.f.
Slattery, 1b.	Hudson, 1b.
Nash, 3b.	Higgins, rf.
McKernan, 2b.	Crowell, cf.
Hickman, s.s.	Green, lf.
Berger, c.	Berg, c.
O'Toole, p.	Sweeny, p.

Umpire—Fisher.

WORCESTER, April 24.—Brockton came to this city to-day to start the New England League race with Jesse Burkett's three-time pennant winners and the hungry fans had the first opportunity of watching championship ball in the west.

The rain spoiled Brockton's opening, so according to the schedule, Steve Flanagan and his crew were booked to play in Worcester to-day, which decided the Shoe City club holding their big opening program.

Brockton gave every appearance of proving dangerous for the local team, being one of the strongest combinations in the League, and Burkett's youngsters had to travel to be in the hunt at any stage of the contest.

LOWELL OPENS WITH WHALERS

BATTING ORDER.

NEW BEDFORD.	LOWELL.
Barrows, c.f.	Fisk, lf.
Allen, 2b.	Murphy, 3b.
Crum, 1.f.	Cox, 1b.
O'Brien, r.f.	Howard, c.f.
Boutwell, s.s.	Pickett, r.f.
Cunningham, 2b.	Tilzer, s.s.
Bauswine, 1b.	Bonner, 2b.
Mattessig, c.	Reidy, c.
Griffith, p.	Gilligan, p.

Umpire—O'Brien.

NEW BEDFORD, April 24.—The opening of the season here was greeted by a large crowd of fans, who thronged the grounds hoping to see New Bedford administer a defeat to the Lowell team which was the first of the New England League clubs to put in appearance.

The fine performances of the Whalers in their preliminary work caused the local admirers to gather strongly to root for their success, and Manager Dowd had strong backing for his team.

With Jack Slattery behind the bat the Whalers looked strong, and the large squad of players made the outlook good for New Bedford this year.

The features of the opening which did not take place yesterday on account of the rain were carried out to-day and the game got away with a good noise.

OLD RIVALS AT LAWRENCE

BATTING ORDER.

HAVERHILL.	LAWRENCE.
Courtney, r.f.	Flynn, s.s.
Grocott, 1.f.	McCracken, c.f.
Taylor, c.f.	Wagnon, 1.f.
Beaudine, 3b.	Hogan, 2b.
White, s.s.	Wohlleben, 1b.
Cunningham, 2b.	Watson, 2b.
Rogers, 1b.	Wagner, 3b.
Perkins, c.	Reilly, c.
Fred, p.	Demaris, p.

Umpire, Connolly.

LAWRENCE, April 24.—The rain of yesterday ushered the opening of the New England League season to this city instead of Haverhill and the Haverhill club was the attraction on the diamond.

The change was greeted by local fans with great satisfaction as it saved them a short journey and the turnout was big when the ball rang for the Browns to start.

As the opening of the season in this section came unexpectedly the elaborate preparations had been made for the event and the teams got down to business with out the frills attendant to the usual inaugural.

Lawrence, picked to battle for the pennant this year, looked stronger than ever and the home team was after a win for a good starter.

HOW WE CAME TO HAVE EYES AND EARS—Scientific explanation of these organs is given in to-morrow's SUNDAY AMERICAN.

HAL CHASE OUT OF PESTHOUSE

AUGUSTA, Ga., April 24.—Hal Chase, the first baseman of the New York American League baseball team, was released from the pesthouse to-day, where he has been confined since he contracted a mild attack of smallpox several weeks ago. He will join his team immediately. The disease was not virulent enough to leave pock marks.

100,000 SAW THIS GAME.

LONDON, April 24.—Manchester with from Bristol this afternoon in the biggest football contest of the season, thereby capturing the association cup. The game was at Crystal Palace. Manchester scored one goal to Bristol's nothing. One hundred spectators saw the game.

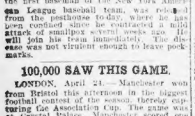

Selling Like Wildfire These Extra Fine $2.50

Stiff Hats

We Are Selling At Only

$1.50

Union Hat Co.

139 HANOVER ST.

51, 53 and 55 Union St

New England's Standard Hardware House

J. B. HUNTER & CO.

40 Summer St., Boston

Hardware, Cutlery, Sporting Goods, Kodaks

7-20-4

Presents bulged up and at 75 HORSE POWER for autom... Slemon's words to the producer tells the story. Factory, Manchester, N. H.

Read the "Want Ads" next to last page.

LYNN OPENS AT FALL RIVER

BATTING ORDER.

FALL RIVER.	LYNN.
Messenger, l.f.	Wallace, s.s.
Gillespie, 2b.	Lemaire, c.f.
Austin, r.f.	Lynch, l.f.
Devlin, c.f.	Fagan, 2b.
Sulhara, 1b.	Burg, s.s.
Brill, 2b.	McGillicuddy, 1b.
Weaver, s.s.	Fullerton, 3b.
Toomey, c.	Donnis, c.
Fullerton, p.	Abbott, Hoff or Herbst, p.

Umpire—Buckley.

FALL RIVER, April 24.—The postponement of the opening of the New England League season till this afternoon increased the interest in the contest between Fall River and Lynn. The regular program was carried out with an automobile parade led, for the ground, in which the players of both teams participated, as well as the Mayor and city officials, headed by the American Band. Mayor Coughlin opened the game by throwing the first ball into the diamond.

Billy Hamilton's Since [illegible] mind is a great attraction here, and the crowd filled the grounds to see the aggregation of last youngsters.

Both Managers O'Brien of the local team and Hamilton of Lynn put in the strongest they could muster, and there was no let up in looking for a victory to start the season right.

PRINCETON IN BROWN'S CAMP

BATTING ORDER.

BROWN.	PRINCETON
Nash, ss.	Dillon, 2b.
Donnie, c.f.	Ballin, 1.f.
Raymond, c.	Reed, s.s.
Rowley, 2b.	Sides, 3b.
Stiff, 1b.	Warwick, 1b.
Orcutt, 3b.	Pitman, c.f.
Holmes-Harlong, r.f.	Phillips, r.f.
Bates, 1.f.	Dawson, c.
Nourse, p.	Cunningham, p.

PROVIDENCE, April 24.—Brown played its first important outdoor game of the season to-day when it faced Princeton on Andrews Field.

It was the first time in three years that the two teams have met, and there was much interest to see the Tigers in action.

Brown had its star pitcher, Nourse, on the firing line, while Cunningham officiated for the New Jersey collegians.

BASEBALL NEWS AND NOTES

Wilson attempting to steal the bat in a game between Indianapolis and Columbus in the latter was struck in the neck with a foul tip and knocked unconscious. He was unable to leave the ground until after the game. He will be out of the game for three or four days.

Anyhow, Benny Dorgan is going to go Ben Shibe one better in raising the new Frank stadium ground. Forbes Field sounds much better than Pittsburg Park. General Adam Forbes, as the name was a distinguished general of the British army, and was the leader in the capture of Fort Duquesne, in a certain hand of baseball that has made the American League famous.

Ed Walsh is sending congratulatory telegrams to Manager Billy Sullivan. Here's how Billy got even: "Walsh, Chicago: Yours was a little harder."

Governor Johnson of Minnesota says he is going to see that the world's championship baseball game is played on Sunday.

Chief Griffith has appointed the "quick ball." He's up to something to prevent the "monkey" from getting a shot which will roll over and under the net and return to the pitcher.

President Comiskey of the White Sox denied that Donohue would be traded or sold in the Washington club. He declared that "Flagg" was too valuable a player to dispose of unless he could secure a big price for him.

McCloskey, who managed the St. Louis Cardinals, is meeting with great success in Evansville.

Congressman J. R. Tyson of Pennsylvania is in practice with Washington daily. He was at one time a semi-pro pitcher.

Washington has a "Dolly" Gray as a pitcher. He is no relation to Dolly Gray who went away from Boston last year.

One Western baseball writer in commenting on the absence of Addie Joss from Chicago says: "They miss them as much as a wagon would miss a wheel." Joss is a pitcher, and he's true, every word of it.

Ward Miller, who is playing in the outfield for Pittsburg, stole nineteen bases in the Wisconsin-Illinois league last year. The fact that Miller is a pitcher makes the record all the more remarkable. Pitchers stealing bits.

Manager Jennings of Indianapolis insists that veteran Bill Bailey, who is with Cincinnati and Indianapolis last year, will be transferred to another major league club. If all come about because the manager of the latter team has announced that McLean was left on certain a row in the billiard room of his hotel, and called the police and had Larry thrown out.

Maybe I Don't Look Good, Eh?—By Tad

Standing of Teams in Two Big League Races

AMERICAN LEAGUE.

HOW THE CLUBS STAND.

	Won.	Lost.	P.C.
Detroit	6	2	.750
New York	4	2	.714
BOSTON	4	3	.571
St. Louis	3	4	.429
Philadelphia	3	4	.429
Cleveland	3	4	.375
Chicago	2	5	.286
Washington	2	5	.286

TO-DAY'S GAMES.

Philadelphia at Boston.
Washington at New York.
St. Louis at Cleveland.
Detroit at Chicago.

YESTERDAY'S RESULTS.

	R.	H.	E.
St. Louis	0	6	2
Cleveland	3	6	0

Batteries—Pelty and Stephens; Young and Easterly.

	R.	H.	E.
Detroit	6	10	1
Chicago	2	4	2

Batteries—Mullin and Stanage; White and Sullivan.

Boston-Philadelphia, rain.
New York-Washington, rain.

NATIONAL LEAGUE.

HOW THE CLUBS STAND.

	Won.	Lost.	P.C.
BOSTON	4	0	1.000
Cincinnati	4	0	.666
New York	2	2	.500
St. Louis	2	3	.444
Chicago	3	4	.429
Pittsburg	2	3	.429
Philadelphia	2	3	.400
Brooklyn	2	4	.333

TO-DAY'S GAMES.

Boston at Philadelphia.
New York at Brooklyn.
Cincinnati at Pittsburg.
Chicago at St. Louis.

YESTERDAY'S GAMES.

	R.	H.	E.
Pittsburg	2	5	1
Cincinnati	2	9	3

Batteries—Willis and Gibson; Gaspar, Campbell and McLean.

	R.	H.	E.
St. Louis	6	9	2
Chicago	3	5	3

Batteries—Lush and Bresnahan; Lundgren, Hageman and Moran.

Boston-Philadelphia, rain.
New York-Brooklyn, rain.

EASTERN LEAGUE.

STANDING OF THE CLUBS.

	Won.	Lost.	P.C.
Montreal	7	3	1.000
Toronto	6	3	1.000
Jersey City	6	3	1.000
Newark	6	3	.600
Buffalo	6	4	.600
Providence	6	4	.600
Rochester	6	4	.500

TO-DAY'S GAMES.

Buffalo at Jersey City.
Toronto at Newark.
Montreal at Providence.
Rochester at Baltimore.

YESTERDAY'S RESULTS.

All games postponed—rain.

HORSE NEWS TRACK GOSSIP

Sinnd (2.08¼), owned by A. D. Cox of Paris, Kentucky, has been sold for $10,000 to Fred A. Upton, of Rochester, N. Y., has been shipped to Rochester. Sinnd has been used both under the saddle and in harness, and is a handsome bay gelding, foaled in 1901.

George Bowerman, the widely known trainer of Lexington, Ky., has joined the Kinsella brigade of horsemen at Memphis, and the fast pacing gelding Frank Agnew (2.05¾), registered in the name of Hon. Hoosier pilot.

John Bar, the popular Irish comedian, who has been an active member of the Cleveland Driving Club for some years, has recently bought a new horse for his stables. The sporty little Thespian was recently in Nashville filling an engagement, and was attracted by the gait and good looks of the bay mare Lydia Curzon, credited with a trial of 2.30 at three years.

BORN WITH A GOLDEN SPOON—The most-talked-of baby in Europe will be described in tomorrow's SUNDAY AMERICAN.

ABSOLUTELY PURE.

OLD CROW RYE

Delicious flavor. Sold only in our registered bottles. Never sold in bulk.

All Dealers

R. B. KIRK & CO., Sole Boilers, N. Y.

THEATRE BALL TEAM ACCEPTS CHALLENGE

The baseball team connected with Keith's Theatre is now in such shape that it is ready to meet all comers and will accept the challenge of the Orpheum Theatre team for the morning of May 15, 1909. The club is at present composed of D. Drescol, captain and catcher; H. Jones, p.; J. Burke, 1b.; C. Johnson, 2b.; M. Costello, 3b.; M. Davis, s.s.; S. Johnson, l.f.; C. Fuller, c.f.; S. Perkins, r.f.

CUE CHAMP DEFEATED.

NEW YORK, April 24.—C. F. Conklin of Chicago, who a few years ago won the championship of the world, suffered his first defeat in a match game with Joseph Mayer of Philadelphia, played at the German Liederkranz, 400 to 322.

SIX TEAMS MAKE UP DRY GOODS LEAGUE

The Board of Directors of the Dry Goods Men's Baseball League met last evening at the BOSTON AMERICAN office, and, instead of having the eight teams, the league will go through the season with but six, the original number the league first figured upon having.

The Hovey and the Shepard Norwell teams pulled out, owing to the reason that they could not get players enough in their stores who felt that they could hold up their end in the league. As these two teams having resigned from the league still leaves an even number, it will not be necessary for the league to get any other teams to take their place.

President Frank Rowe called the meeting of the directors to order, and the first business was to accept the resignations of the Hovey and the Shepard Norwell teams, which was done, and then the matter of getting the schedule out for the six remaining teams for the season was suggested, but was put over until the next meeting, which will be held Tuesday evening next at the AMERICAN office at eight o'clock. President Rowe has been brought up the question of the deposits that each team shall put up as a guarantee of good faith that they would go through the season and play out their schedule of games.

It was unofficially decided that $25 will be the amount put up by each team after a certain date set at next meeting. This money will go to the league treasury if any team drops out before the season closes, and it will be refunded if they go through.

The meeting to be held Tuesday will be the most important, as the directors expect to finish up all the most important work of the league, such as drawing up the constitution and getting out the schedule. Already, some of the teams have had practices, some have played games, and the league directors feel that everything is going along beautifully, and they look forward to a most successful season.

Nearly everybody in Boston reads the AMERICAN.

WAGNER HARD AT PRACTICE

"This is something like baseball weather," said Connie Mack, while out taking his usual morning constitutional, "and this is the sort of weather that makes every ball player, from the kid on the side lot to the high salaried professional, feel like getting out on the diamond and playing his head off. I'll bet the players work faster this afternoon than they have at any stage of the season, and it's all just on account of this weather. The boys have had a nice rest, having yesterday's contest postponed, and, as usual, after a lay off, are anxious to get back into the harness."

Although the weather is perfect for the baseball fraternities the outfielders are likely will have their troubles this afternoon, for the sky to-day is what the ball tossers call a "high sky," and on account of the lack of clouds the ball is hard to see on the background of blue. Fumbles by the outfielders on a day like this are frequently planned on the "high sky."

Wagner probably is working harder and longer in practice than any of the Red Sox, for he needs all the work he can get and outside of the games to make up for what he lost during the Spring training. Wagner was kept at Chicago on account of the illness of his wife during the early months, and is now starting about the short field in an effort to get on even terms with his teammates who have been working regularly.

KETCHELL TO RELINQUISH HIS TITLE

NEW YORK, April 24.—Stanley Ketchell has practically decided to relinquish his claim to the middleweight championship of the world. He won the title when he knocked out Bill Papke in California last year and successfully defended it in the recent bout with Joe O'Brien.

For the latter mill Ketchell found it a hard task to make the middleweight limit of 158 pounds, and since then he has taken on so much weight that he is inclined to the belief that he can never reduce to that figure again. In fact, Ketchell, now that he is matched with Jack Johnson for a twenty-round bout at Colma, near Frisco, on October, has started to build up. He is eating three big meals a day and says he weighs even now close to 180 pounds. He will scale at about the same figure if Johnson fights him, and he will find it impossible to get back into the middleweight class after that mill he has decided to attempt his next game.

As a result, Hugo Kelly, the Chicago pugilist, and Bill Papke will fight for the middleweight championship when they come together at Colma on May 15, under the supervision of Promoter James Coffroth. Papke would like this battle to be scheduled for forty-five rounds, but so far Kelly has insisted upon twenty-five.

Ketchell does not believe that Johnson will refuse to fight him and also forfeit $5,000, which is in the hands of a stakeholder. Promoter Coffroth holds the same opinion, but Johnson is quoted as saying that he will cancel the match and will gladly lose his $5,000 if he can sign articles of agreement binding Jeffries to a return fight. As the same quotes Johnson says that he will not believe that Jeffries means business until he has posted a $5,000 forfeit covering a similar amount which the negro says is up.

Part of next December.

For that matter there appears to be nothing on both sides, for there is no record of a Johnson forfeit, while Jeffries declares that he can post no money until after his present theatrical contract expires. It turns out that when Jeffries signed up for a twenty weeks' vaudeville engagement he gave an option of a similar engagement to his managers, who, it is reported, will keep the big fellow on the stage until the latter

SAYS BRIBER 'DR. CREAMER'

CHICAGO, April 24.—The Tribune says to-day:

"Dr. Creamer" of New York is the name of the "mysterious stranger" who was barred from all parks in the National and American Leagues as a result of the "attempt to bribe Umpires Klem and Johnstone at the time of the memorable Cubs-Giants deciding battle in New York last October.

Notices in this effect, specifying "Dr. Creamer"—without first name or initials—have been sent to the respective managers by the presidents of the National and American Leagues.

It was this report which caused the rush at the National League meeting in New York last December when the directors, after apparently wasting two days doing nothing, made their theatrical management, but put their fingers to their ips till Walter Wanner asked for the name of the alleged culprit.

Then the National League turned the affair over to the National Commission, which heard the affidavit of the umpires and then handed out its decision without making the name public, declaring an attempt to bribe in such an instance was not an indictable offence in New York.

NEW YORK, April 24.—Dr. Joseph Creamer, 55 Clinton place, Brooklyn street, who was the official physician for the New York baseball team, declared that he had not approached O'Day and Klem.

AN ASTONISHING LAUNCH BARGAIN

Ten per cent off for cash with order if placed before June 1, 1909.

Regular $250.00 Complete Launch for Only $168.30

Our direct-to-you price on our new 18-ft. "Imperial" is $187.00, but until June 1 you can have it at the above astonishing bargain price. No other manufacturer is in a position to make this offer.

As we can supply only 100 of these 18-ft. launches before July 1, get your order in quickly. Hurry—wire it. Get the launch now—you will want it next month.

Satisfaction is assured. The launch will be exactly as represented or *your money back.* Look up our financial responsibility.

C. T. Wright, our president, is one of the pioneers of Michigan, and is identified with many leading industries, lumber, milling, etc. He is the builder of launches that could compare with ours for less than $250.00. We can do it because we make everything in *our own factory,* hull, engine, fittings, everything, and we only can afford to make a special low price.

Read This Interesting Description of the Launch.

Built on the same lines as a $4-footer. Constructed of the best selected Michigan white pine, ribbed with heavy white oak frames, one inch apart, and planked with ¼ inch thick mahogany, clear stock, selected for its beauty and durability. Complete frame, stem, keel, clear stroke, sheer plank, etc., of the best, second-growth oak. The deck is of solid mahogany, ¼ inch thick, and the combing is of solid mahogany, 2½ inches wide and 3 inches high. The seats are also of mahogany, each seat being over high crowned and this large cushion below does away with the necessity of cushions. The seats are 15 ft. 3 in. over all, 52 in. beam, 6 in. coaming, weight 1600 lbs. Will carry 15 people comfortably. Has a 3 h. p. engine, speed 12 miles an hour. Has a 3 h. p. engine, speed 12 miles an hour. Has a 3 h. p. engine, speed 12 miles an hour

NEW ENGLAND LEAGUE BEGINS ITS SEASON TO-DAY

BOSTON AMERICAN SPORTS

JEFFRIES IN — TELLS WHAT HE WILL DO TO JOHNSON

As an Illustrator of How to Show Class, Mutt Is the Whole Mustard.

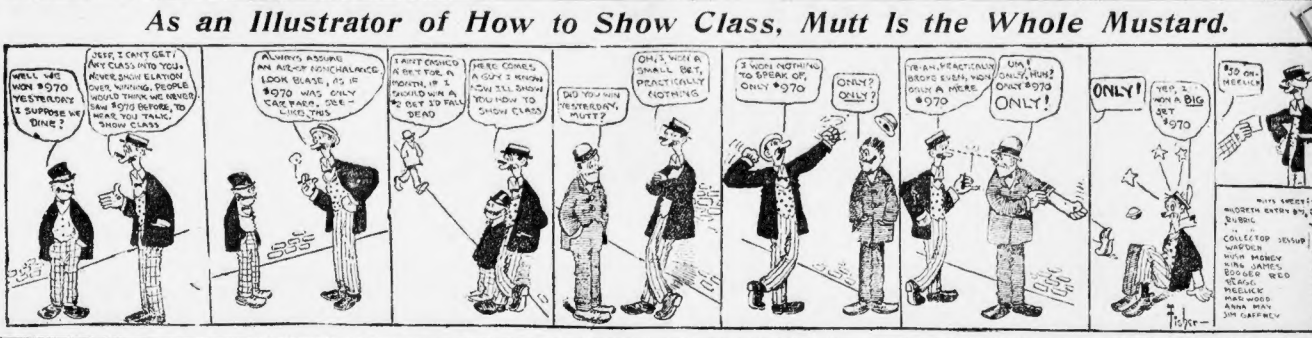
WELL WE WON $970 YESTERDAY I SUPPOSE WE DINE?
JEFF, I CAN'T GET ANY CLASS INTO YOU. NEVER SHOW ELATION OVER NOTHING. PEOPLE WOULD THINK WE NEVER SAW $970 BEFORE, TO MAKE YOU TALK SHOW CLASS
ALWAYS ASSUME AN AIR OF NONCHALANCE LOOK BLASE, AS IF $970 WAS ONLY CAR FARE. SEE — LIKE THIS.
I AIN'T CRAZY ENOUGH TO BET A $10 BILL ON A 10 TO 1 SHOT
HERE COMES A GUY I KNOW — NOW I'LL SHOW HIM HOW TO SHOW CLASS
OH! I WON A SMALL BET, PRACTICALLY NOTHING
I WON NOTHING TO SPEAK OF, ONLY $970
ONLY? ONLY?
DO YOU WIN YESTERDAY, MUTT?
TRA-LA, PRACTICALLY BROKE EVEN, WON ONLY A MERE $970
UM! ONLY, HUH? ONLY $970 ONLY!
ONLY!
YES, I WON A BIG BET $970
$10 ON MERLICK
Miss Sweetstone
Dubric
Collector Jessup
Warden
Miss James
Bogger Red
Skaggs
Merlick
Mac Wood
Anna May
Jim Gaffney
Taker

JEFF IN RAGE AT JOHNSON'S SLURS

SAYS HE WILL MAKE NEGRO EAT HIS WORDS

NEW YORK, April 24.—"I'm fed up and four-flushing and it? Well, that lanky fellow will eat those words when I get him in the ring," said Jeffries in a towering rage when shown a story from Pittsburg in which Johnson said Jeffries was not on the level.

"Now that fellow can loiter all he likes," continued Jeff. "I'm not loafing, and neither Mr. Morris nor any other manager has forced this announcement from me. I went along earnestly and when the time came for me to say when, I just said it.

"Why should that black question me? He's the most notorious faker and rounder that ever was in the history of the game. He tells me to put up $5,000. What for? Is there any one who doubts my determination to regain the ring honors for the white man? Few true sports will ever take Johnson at his word.

"Here's the situation. I'm not going to pay the least attention to him. I'm bound myself only to Jim Corbett, come back when he may. I'm going for the best performance. Then, and not till then, will Johnson get a chance to shine me, and it will be short and sweet. I'll do my talking with him then with my fists. It will be the greatest line of talk he ever listened to. Just wait until I get him."

Jeff then flopped down to sweat out a few more days training behind the scenes. His bout before the footlights had been quick enough for any ordinary man. But not Jeff. He said:

"I never felt so full of fight in my life, and if it is because I've but such a long rest I'm thankful for my friends fear for my condition. It wasn't like other champions who quit when knocked out with a run of old age. I quit when I was right. I'm coming back after a layoff. Why shouldn't I get prime again? If Young Corbett can do it after the life he has led I can't see why a domestic, ranch-loving old bear like I must be bad."

John L. Sullivan's Column

Some people have got the idea in their heads that knocking is a specialty of mine, which I would like to dispel as quickly as possible, for that is far from being my impression of fair play. My criticisms may be a little strong at times, but everybody has his own point of view of things and I have mine. Although I was a bricklayer in early life I never practiced the art of throwing them, and never have had a punch which caused some admiration, but it was never meant to throw the manner.

While I may tell some plain truths connected with the fighting game and exercise myself as they appear to me, there is never any malice underlying anything that my pen quotes, as foul hitting was always barred by me.

Americans who are much in the public eye owe it to the people to act in such a manner for those who honor them with so much prestige that it's one to do the best I can.

If the big good old town Boston which takes pride in setting the manners for the rest of the country to follow and I owe it to the historic spot and its people to conduct myself as one of its best representatives would, and as one of her illustrious sons it's me for the good behavior in print and every place I go.

There is no use to try to pretender of dear old Boston than myself. Her streets may be narrow but her people are broad and you won't find a better crowd of standpatters in Uncle Sam's domain.

It was while I was there that I became heavyweight champion of the world and I'm mighty proud of my home town outlook on the same foothold.

When I took over the field and see what Boston has done in the way of subjugating sport in many new lines and considers will have to take off their hats to the land first headed by the Pilgrims.

Not only have noted statesmen but celebrated pugilistic scraps been pulled off, the sanctum well baked bean. It gave me the courage to fight everybody with a white sash who was willing to take a chance.

I had a sneak closer to the bean and dispensed with parading some other things which began to bother me might have been another chapter added to my ring career.

So I would advise all who would make passage-at-arms to Boston Harbor not to overlook the little white bean, whose color is symbolic with what it develops in the brand of men.

Answers to Letters.

John J. Sullivan.

Dear Sir—Please tell me the official Marathon distance as run at Athens and why was it changed at Olympic games in London? G. B.

The exact distance according to the Greeks was 42 kilometers, a trifle under 25 miles, and that was the distance adopted by the B. A. A. for its annual Patriots' Day event for the past thirteen years, last Saturday's run being the first in order to stretch the distance to Windsor added a trifle over 385 miles. Up to that time the race had been 25 miles at World's Exposition and other big events.

John L. Sullivan.

Dear Sir—Please tell me could I obtain bats a the Plaz. At "Keith's" and 15 the Fotzers"

The current program includes Will H. Sloan and Company in "The Engineer"; Three New Phenomenal Acts of Artistic Excellence; Marie Dainton; Arthur Clifford and Burke; Miss Adelaide Clifford and Burke; The Dainties; Ward Brothers; Mr. and Mrs. Hamilton Hoey; Josephine Davies; Yamamoto Brothers, and The Kinetograph.

Theatres.

KEITH'S

Two Performances Daily
Afternoon—1:45 Until 4:45
Evening—7:30 Until 10:30

The Best Vaudeville—In the Place. At "Keith's" and 15 the Fotzers"

The current program includes Will H. Sloan and Company in "The Engineer"; Three New Phenomenal Acts of Artistic Excellence; Marie Dainton; Arthur Clifford and Burke; The Clifford Sisters; Miss Adelaide Clifford and Burke; The Dainties; Ward Brothers; Mr. and Mrs. Hamilton Hoey; Josephine Davies; Yamamoto Brothers, and The Kinetograph.

Next Week—Andrew Mack

Theatres.

I'M selling 1000 laughs per night, such a business! —BOB BLAKE

PARK Evenings 8 Mats. Wed., Sat. 2
Henry B. Harris Presents
THE TRAVELING SALESMAN
By James Forbes
SUN. EVE. FRED NIBLO EGYPT-CAIRO TO KHARTOUM

Theatres.

ORPHEUM

All That's Best in Vaudeville
Direct to Date at Summer-Winter Sts.
Daily Mats. 25c—Send Orch. Seats—Eves. 50c.
The King of Monologue
GEORGE PRIMROSE
The Dainty Dancing Comedienne
KATIE BARRY
EDDIE GIHARD and CO.—ALF. W. LOYAL, THE ATHLETIC BOY; LEONARDO TRIO; OTHER EXCELLENT FEATURES.
Week of April 26—Eddie Foy in a New Version of "Hamlet"

Theatres.

BOSTON EVES. AT 8 MATS. WED. & SAT. AT 2
CHAS. FROHMAN & WILLIAM HARRIS, Mgrs.
VIA Jack Binns Appears at Every Performance
WIRELESS
PRICES 25c, 50c, 75c, $1.00 and $1.50.
500 ORCHESTRA SEATS AT $1.00

Theatres.

HOLLIS ST. THEATRE
Evgs at 8 Mat. Today at 2
"Scored Tremendously"—American
MARIE CAHILL
In the Sparkling Musical Play
"THE BOYS AND BETTY."

Theatres.

COLONIAL THEATRE
TONIGHT AT 8
Boston's Biggest Laugh
ZIEGFELD'S FAMOUS REVUE
FOLLIES OF 1908
With NORA BAYES, and All the Favorites
No Seat Over $1.50. Mats. Today and Wed. at 2

Theatres.

TREMONT THEATRE
4th Week
TODAY at 2
TONIGHT at 8
THE SERVANT IN THE HOUSE
By CHARLES RANN KENNEDY

Theatres.

Castle Sq. Mats. Daily at 2 Evenings at 8
The John Craig Stock Company
THE RUNAWAY GIRL
Better than "The Circus Girl"
Prices 15c, 25c, 50c, 75c
Down Town Ticket Office, 11 Temple Place
In Preparation—Floradora

Theatres.

GRAND OPERA HOUSE
Evgs. at 8. Sun. 2:30, 7:30.
Mats. Tues., Thurs., Sat. at 2.
Mats. 1500 reserved 25c
Children under 14, 10c, 15c.
HAPPY HOOLIGAN
Next Week—BLACK BEAUTY

Theatres.

BOWDOIN SQUARE Daily 2 THEATRE and 8
THE OCTOROONS
Including a Moving Picture Display.
Mats. 10c and 25c. Evgs. 10c, 25c, 50c.
Any seat in the house 25c. Next week
The Little Church Around the Corner.

Theatres.

GAIETY Washington St. Near Boylston
MARDI GRAS BEAUTIES
Res. Mats. 25c-50c-$1.25 and $ P. M. Ev. 39

Theatres.

GLOBE PICTURES & VAUDEVILLE 10c
12—TO-DAY—12

Amusements.

CALIFORNIA
If you are going to California, Oregon or Washington, you want to save money and yet get all comforts and advantages by joining a Special Personally Conducted Tourist Party. You get all the best at an extra low rate. Through Tourist car, and all personally attentive special conductor.
C. A. Judson Tom... Boston
Stop-overs allowed anywhere, scenery, geo... price reduced. Write, 'phone, call, or come and see us, 332 Washington St., Boston, and learn about these parties.

Amusements.

AMERICAN LEAGUE
TODAY AT 4:15 O'CLOCK
PHILADELPHIA
Herrick, Coffey vs. Wood, Walker, Dineen, 344 Washington

Amusements.

PROVIDENCE JOY LINE
$2.40 TO NEW YORK
Via Rail and Boat
DAILY EXCEPT SUNDAY.
Ticket Office, 214 Washington St.

Read the "Want Ads" next to last page.

MELLODY SAILS FOR GAY PAREE

BY TAD.

NEW YORK, April 24.—Honey Mellody, the Charleston fighter who was only holder of the welterweight title, left for Paris this morning, where he is to battle with Willie Lewis.

Mellody has been out of the ring a year now, and feels that he needed the rest. His fights just before his retirement were not to his liking, and he thought that the rest might help him regain his old-time form.

Lewis at the present time is the real classy in Paris. He has been there all, from waiters to heavies, and the promoters were looking for a man to fight him. Mellody knocked Lewis out a few years ago at Valley Falls, and gave Willie a licking that he'll never forget.

Mellody feels that he has the number of the Lewis person, and, although he is due to fight on May 9, he thinks that with the training he will get aboard ship he will be put on edge for his old-time opponent. His wife goes with him, and they go direct to Paris.

"I will see the rest of Europe after I beat Lewis, and you can bet that if I do Willie will know that we were mixing things up a bit," he said.

Joe Bowker arrived in dear old London on the 8th with a very sour expression on his face. He says that he contracted malaria before his fight with Delmont, which helped him lose, and in the O'Toole fight declines positively that he was knocked down six seconds when the referee counted him out. He says he will square with him.

According to Sporting Life, Mr. Jim Barry has landed in Cherbourg, France, looking for trouble. Jim is now in training for Jem Jeannette now, and doesn't care whether the thing is a fiasco or not. Jim beat Jeannette here in New York at the Princess Rink in a six-round go, and should be just the fellow to make Joe Jeanie for the French fair fans.

Young Otto meets Young Josephs at Wonderland next Monday night in a bout for the lightweight championship of New England. The boys are fighting for a $3,000 purse, $1,000 of which is side money. They are to box twenty rounds, the winner receive two-thirds of the purse. Eugene Corri, who refereed the Burns-Moir fight, will be the man in the ring.

There are twelve preliminary fights, and the admission prices range from $1.25 to $10 ringside.

ST. YVES-SHRUBB RACE TO-NIGHT

NEW YORK, April 24.—Two of the fastest men in the world run a dual cross-mile race on the American League grounds to-night, when Alfred Shrubb, the English whirlwind, meets Henri St. Yves, the Frenchman.

Shrubb would rule the favorite, as fifteen miles is more to be liking. He is considered the world's peer from two to ten miles. He is credited as being the only human who has run ten miles under fifty-one minutes.

The Frenchman has never shown any great speed under twenty miles, but his victory in the Marathon Derby over Longboat, Dorando, Maloney and Hayes has boomed him as a long distance plugger.

BOBBY KERR IS TO RUN ABROAD

HAMILTON, Ont., Apr.

Kerr has received invi... Frances and Germa... championships at ... land, this sur... that he will ... Africans, has r... and it is very ... will meet several times before they appear in Canada in August.

POPULAR SONG FREE—"I'm Afraid to Be Alone." Words and music free with the SUNDAY AMERICAN.

Watch the Ash WHEN YOU SMOKE A 5-Cent Cigar

If it is a Pippin the ash will be uniform in color and texture, straight and tough enough to stick on the cigar until you have smoked an inch or so. This means that the filler is long leaf tobacco extending the whole length.

If you want to prove that, buy a Pippin and some other 5-cent cigar. Split the wrappers and find out for yourself. Then you will find the Pippin filled with long leaf. We don't know what you will find in the other cigar. Of course, you don't buy cigars to split—you buy them to smoke. But you know once and for all by this test that you can be sure of Pippins.

Try a Pippin Today—5 Cents At Every Cigar Counter

H. Traiser & Co. Incorporated Makers Boston

FOR 25c

Look for this big red apple on the box.

KETCHELL WILL MEET LANGFORD

Stanley Ketchell, through his manager, Willus Britt, accepted the $10,000 of Manager McCarey of the Pacific Club of Los Angeles for a ten-round bout on July 11 and as Manager Woodland has telegraphed his acceptance to meet the middleweight champion the match is definite to on only the drawing up of the articles being necessary.

Langford will suit next week for England, but plans to return in time to reach California to meet Ketchell in the match which will decide the middleweight championship.

If Langford should defeat Ketchell in the ten-round bout it will spoil a chance of Ketchell going through with his mated with Johnson in October, but the colored champion may call the match off, as Jeffries has stated that he is ready to fight.

REMARKABLE NOVELTIES IN AUTOMOBILE CLOTHES are shown in the SUNDAY AMERICAN of tomorrow.

TRAINER STINSON QUITS MISS WILKS

Harry C. Stinson, who for a number of years has trained and raced the trotters owned by Miss Wilks of Cruickston stock farm, Galt, Ont., will train a public stable at one of the mile tracks this season, his contract with her having expired.

Among the good trotters Harry has raced and given records are Sadie Mac (2.08¾), and Kentucky Todd, 2.08¾, at three years, at one time the champion three-year-old stallion. Last year he raced the handsome bay three-year-old Ora Lee, 2.17¾, and while he did not reduce his record mark, he trotted better than 2:10 in a race.

FOR THE WIZARD'S BENEFIT

On next Monday night a double bill has been arranged for Wizard Jake Schaefer's benefit, to take place at Mish Murray's billiard rooms, at No. 1156 Washington street. John T. McHale, champion amateur player of New England, will play Bob Cyrus of Salem 1000 points up, and Schaefer and Joe Hood, the Napoleon of fancy shots, will give an exhibition of his skill.

Nearly everybody in Boston reads the AMERICAN.

YOUNG CORBETT BESTS KEYES

NEW YORK, April 24.—Young Corbett of Denver, former featherweight champion of the world, defeated Bert Keyes, local lightweight, at the Palmer Club, in a ten-round bout. The contest was a furious one from start to finish, but the "little" Italian was never in danger in the eighth round Corbett scored a right over the heart that took all the strength out of Keyes, and it was only by the greatest cleverness that the Keyes manager got out of harm's way in the concluding rounds.

Before the round Corbett took good aim, and with all the force in his body sent a right to Keyes's stomach, and only by a sort of miracle did Bert land and stay on his feet.

Then the gong rang, saving Keyes for a possible K.O.

Corbett showed more speed and cleverness in the bout than he has manifested in any of his battles since his reentrance to the ring, and his friends were loud in their confidence that if he ever tackles Dave he will win easily.

BAT NELSON RAKES PACKEY

Battling Nelson a showing in Buffalo this week and playing to packed houses in speaking of his match with McFarland, the Battler has the following to say.

"I am about through in the ring as to his big city to-day. I made that Chicago bluffer, Packey McFarland, sign articles of agreement to meet me, and I turned out and I prophesy that I will give Mr. McFarland the worst winning that I ever handed out to any boxer that I ever met.

"I intend to do this for several reasons. In the first place, he lives in Chicago, where I have always been a big drawing card, and living there, he has done everything in his power to belittle me and to make money and reputation off me. Again and again he has challenged me, and again, as soon as I pinned him down he threw up his hands, chased to another city, tried the same dodge and got away with it."

SPORTING MISCELLANY

ANNAPOLIS, Md., April 24.—New York University's senior eight, the first opponents of the midshipmen on the Severn this season, arrived here to-day and took a practice spin on the river. Coach Ten Eyck has selected Bert Manley as a coaching launch, and the New York crew will use it every afternoon from now on. Ten Eyck will be assisted by Stanley Ketchel, middleweight champion of the world. Tony Caleon of Chicago may fight in Cabinet during the week. Caleon is a 200-pound Italian who has defeated Thomas of Hancock, Haight and Calhoun. The latter two boxed with Ketchel tonight. The bout was abandoned.

The bill prizefighting ring sights in Boston on Memorial Day was signed by Governor Gillette. The bill will open at 2 o'clock.

Morris Bloom, the local lightweight, has been matched to box Jimmy Cooler of Indianapolis in a ten-round bout to be held on Marshall Field line June 3. He is all 123 pounders and collegians in the West have had invitations and petitions to the amusement committee in charge of the meeting to box. The committee has decided that boxers will be compensated if strong enough.

KINGSTON, R. I., April 24.—Track Manager Cooke received a telegram from Rhode Island College to-day stating that a letter had been written to the Brown University athletic committee asking that a field meeting was the first of its kind this year and was a success in every line so the prospects attending meet will be held soon to try out the track.

BOXING BITS OF NEWS

Dick Summers, a new heavyweight in the pugilistic ranks, will be matched by Joe Gans, B. F. Keiser, the seattle plunderer, any number of rounds for a side bet.

Although Summers is a Chicago boy he is considered by many here as coming from the East. He has had 28 bouts and has won 25 of them, 18 by the knockout route.

Stanley Ketchel, middleweight champion of the world, Tony Caleon of Chicago may fight in Cabinet during the week. Caleon is a 200-pound Italian who has defeated Thomas of Hancock, Haight and Calhoun. The latter two boxed with Ketchel tonight. The bout was abandoned.

The bill prizefighting ring sights in Boston on Memorial Day was signed by Governor Gillette. The bill will open at 2 o'clock.

Morris Bloom, the local lightweight, has been matched to box Jimmy Cooler of Indianapolis in a ten-round bout to be held on Marshall Field line June 3. He is all 123 pounders and collegians in the West have had invitations and petitions to the amusement committee in charge of the meeting to box. The committee has decided that boxers will be compensated if strong enough.

Though Jeff says he will fight, a wonder he of those who know him can sign on meanwhile the Chicagoan may take place on the map pugilistic.

It looks as if Goffroin is still a big boy among the middleweights. Last night he had no trouble in disposing of Jack Sullivan in a strong article of boxing, and deserves a good deal of credit for the manner in which he has put on his early lay-so figured in a number of real battles.

There is little indication of the National club of New York opening this season, and, if it did, the club may open next Fall, but not under the present auspices. The National club is known as one of the best-paying propositions in the country, but with the present handling and under favorable conditions the club could be turned into a "little mint."

Eddie Hanlon has just bought one of the best training cabs in Boston. Hanlon has given up the idea of going back into the ring.

Johnny Conlon will run up against a tough kid when he meets Monty Atwell in a ten-round bout before Jim Corbett's club on May 20th. Monty is the image of Leach Cross in looks, and has only one or two decisions against him. He made his first appearance in Boston with the managing Monty the best year and has improved him greatly.

Baltimore will be the scene of several good bouts during the coming month, and next week in particular. Tommy Murphy and Kid Sullivan will appear in the Monumental A. C. ring on May 3, and Pals will be followed by a fifteen-round go between Frankie Neil and Young Otto. The latter bout will be a fight worth seeing.

Frankie Neil and Kid Griffo are working like Trojans, getting set for their bout with Young Otto Monday at New Haven next Tuesday night. Both boys are in the best of condition, and all the experts are looking for a corking battle, where the bout will be held, here here said, is expected to eclipse the Young Otto-Harry Lewis-Willie Lewis fight, which drew $4,000.

Young Otto, the lightweight of one-round fame, has been matched to box Jimmy Walsh in the ten-round battle at Angie de Paris, the battle to take place next Monday night. Otto has left for Paris and a letter to a friend of Otto. The New Yorker is now in fighting trim, and will be ready to go on his schedule.

Freddie Welsh has agreed to all the terms of the Palmerston Club, New York, to meet Johnny Kilbane in a ten-round bout on May 15. The lightweight agreed upon is 133 pounds at 3 o'clock the day of the contest. Welsh has left for the French metropolis the ring strong.

Joe Rivers, young Mexico, the negro fighter, lost to Joe Jeanette in Paris Saturday night, he lost was only the fight, but many money. McVey for the grand few years has been living in Paris, and while there has become the idol of the French. He has defeated practically all his opponents until Jeanette appeared. McVey has been looked upon as the greatest fighter in the world. But in the first round Jeanette knocked him out. The latter was the better boxer, although McVey was awarded the fight. Jeanette put his revenge.

Peter Fifield says he like to meet Jack Martin before any club. Pete is now working at Bellevue.

HOW WE CAME TO HAVE EYES AND EARS—Scientific explanation of these organs is given in tomorrow's SUNDAY AMERICAN.

MURRAY OPENS NEW PLACE.

There was a big gathering of the sporting fraternity and billiard followers at Murray's at the opening of Mish Murray's new billiard parlors, 1156 Washington street, over the Gaiety Theatre. Everything was in readiness for the use of the one followers, who looked over the improved and up-to-date equipment with satisfaction.

CONKLE BESTS KAISER.

OSWEGO, N. Y., April 24.—Charles Conkle of Hamilton, Ont., was awarded the decision over Charles Kaiser of Oswego, for the welterweight championship of Oswego county, after twenty-five rounds of fighting. The title has been lightened.

BIKE MARATHON RACE.

There will be a Marathon bicycle race at the Newton Velodrome track Sunday, in which Champion Frank Kramer, Joe Fogler, Anderson, James Vanoni, the Italian, Krebs the Dutchman, Halstead the Australian and several other stars will go the distance. All those riders are well known in Boston as they competed at the Park Square Indoor track.

RECORD TROTTER SOLD.

PITTSBURG, Pa., April 24.—J. D. Gallery has sold to Henry F. Haas of this city, Alice Roper, 2.12¾, that good looking daughter of Moko. It is said that Mr. Haas will later on send her to Kentucky and breed her to Walnut Hill, 2.08¾.

RICHARD J. BURTON CO.
BANKERS AND BROKERS
Incorporated Under the Laws of Massachusetts.
Capital Stock $100,000
10,000 SHARES $10 EACH

At a meeting of the directors of this company, held on April 17th, the second quarterly dividend of 2% was declared, payable on and to stockholders of record April 25. A much larger dividend might have been declared, but the directors deemed it prudent to keep the stock on an 8% basis for the present, leaving the balance to go to surplus account.

The stock of the company is now offered to the public of investors, all of whom purchased it at par, $10 a share. In view of greatly increased earnings, the company now withdraws all outstanding offerings at $10, and offers

526 SHARES AT $12.50 A SHARE
560 SHARES AT $15.00 A SHARE
950 SHARES AT $17.50 A SHARE

Orders will be filled in the order received, and for any number of shares—even as low as one share—as we desire as many stockholders as possible. We submit that the information which our stockholders received last week on a stock which advanced very materially, was worth all it cost them for the stock they hold in our company—and judging from the manner in which some of them took advantage of the information, it was worth thousands of dollars to them.

We are a live crowd, always turning up new opportunities for ourselves and our stockholders, and once we take on a proposition we never abandon it until we have made good. We have not opposition at every turn of the road, but it only makes us more determined to "get there," and all the world loves to see this fighting, aggressive spirit. Followers of State street can now see the handwriting on the wall—"Can see as coming." Do not delay; join us today. It may be the stepping-stone to your "Opportunity."

RICHARD J. BURTON CO.
24 Is of $5 ... 16 SQUARE, BOSTON

THE AMERICAN'S MAGAZINE PAGE

The Baby—High Ruler of Us All

The Homage His Purity Evokes Should Teach Women a Lesson

By BEATRICE FAIRFAX.

THE hour was 1 a. m., and the street car held a motley collection of men and women—men who looked hopeless and discouraged, as though they had drunk of life's dregs, and women who—but the women were a sadder sight than the men, with their pitiful attempts at

The sight of the baby brought tears to the eyes of the woman.

beauty, their faded finery. They were the typical, homeless waifs of a great city.

Some of the faces were merely sad and hopeless, some bore marks of dissipation.

Into this group came the baby. She stumped into the car ahead of her mother, her two shabby little boots making much important clatter.

Up on the seat she climbed all by her independent little self, stuck her two short little legs straight out in front of her, clasped her two chubby hands across her fat little person and smiled cheerfully and impartially on society in general.

"I comed in all by myself," she confided breathlessly to a very fat man who sat across the aisle from her.

The fat face lost its expression of stolid misery and creased into unaccustomed smiles.

They Worshipped Her Purity

She confided several other extremely personal details to any one who might care to listen, and before the car had gone two blocks every man and woman in it was, figuratively speaking, at the baby's feet.

She wasn't pretty and her clothes were sadly worn and shabby, but in her clear eyes was the blessed look of purity which all people worship.

Other more fortunate babies were tucked safely in their soft nests, but this baby had a work of mercy to do. She had to bring a gleam of sunshine into a number of weary, sin-stained hearts.

Every eye in the car was upon her as she prattled her artless baby talk and smiled her angelic baby smile.

A girl with a bold, brazen face, covered with paint and powder, leaned forward and touched the soft little hand as gently and tenderly as though she were the baby's mother. Perhaps she thought the contact might bring back some of the purity of her own lost girlhood.

A man with a bitter, dissipated face dived into his pocket and produced a penny which he proffered the baby as timidly as though he had been asking a favor of a queen.

Keep Sweet and Innocent

Farther down the car a woman with a hard, bold face gazed at the baby with eyes whose longing was blurred by tears, the first, I am sure, that had dimmed those eyes in many days.

A group of boisterous young people who got into the car stopped their rude fun making and gazed with all the rest of us at the baby. It was her day, or rather night, and purity held high carnival.

For it was her purity and innocence that we all worshipped. There is nothing in the world that is so reverenced, that all men look upon as so holy a thing as purity.

Remember that, girls, and try to keep your sweetness and innocence. Neither beauty nor wit will bring you the adoration and reverence that purity will.

If you make the effort you can keep yourselves just as pure and sweet as that little child who held the hearts of a score of men and women in her baby hand as the street car journeyed on its weary midnight way.

Advice to the Lovelorn

BREAK THE ENGAGEMENT

DEAR MISS FAIRFAX:

I am twenty years of age and have been engaged to a young man five years my senior about two months. I like him very much, but do not love him. I could try to learn to love him, but the reason I don't is because he gets cold to me and does not show any love at all, and that makes me believe he does not care for me. Now, dear Miss Fairfax, what would you advise me to do—break the engagement or wait?

A CONSTANT READER.

IF you do not love each other I do not see any sense in continuing the engagement. It would simply mean a loveless marriage, and you would both be unhappy.

WRITE POLITE REFUSAL

DEAR MISS FAIRFAX:

A fellow whose company bores me invited me to a ball, and I hate to hurt his feelings by refusing, because he is very good friend. How can I get out of it without slighting him and making him understand my reason for refusing his kind invitation? I think when you get to be twenty-one years old there is no use going out with fellows for whom you have no liking; and, besides, we have a mutual friend for whom I do care.

G.

THE only thing to do is to write a polite refusal, without giving any special excuse. Just say that it will be impossible for you to accept his kind invitation. Unless he is very thick-headed he will see that you do not care to go, but if your refusal is kindly put he will not take offence.

BORN WITH A GOLDEN SPOON—The most-talked-of baby in Europe will be described in to-morrow's SUNDAY AMERICAN.

WHAT GOES UP COMES DOWN

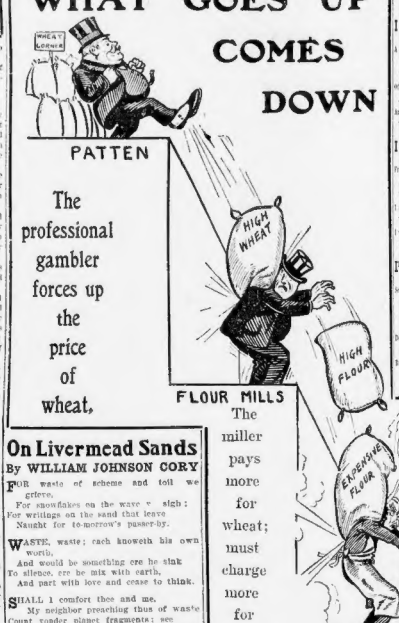
WHEAT
PATTEN
HIGH WHEAT
HIGH FLOUR
FLOUR MILLS
The professional gambler forces up the price of wheat,
The miller pays more for wheat; must charge more for flour.
The baker must charge more for bread.
And the whole load falls on the heads of the consumer and his family.
Put the gambler at the top in jail—that's the remedy.
BAKER
SMALLER LOAVES
CONSUMER AND HIS CHILDREN

On Livermead Sands

By WILLIAM JOHNSON CORY

FOR waste of scheme and toil we grieve.
For snowflakes on the wave v sigh:
For writings on the sand that leave
Naught for to-morrow's passer-by.

WASTE, waste; each knoweth his own worth.
And would be something ere he sink
To silence, ere be mix with earth,
And part with love and cease to think.

SHALL I comfort thee and me,
My neighbor preaching thus of waste
Count yonder planet fragments: see
The meteors into darkness haste.

LO! Myriad germs at random float,
Fall on no fostering home, and die
Back to mere elements: every mote
Was framed for life, as thou, or I.

FOR ages over soulless eyes,
Ere man was born, the heavens in vain
Dipt clouds in dawn and sunset dyes
Unheeded: and shall we complain?

AY, Nature plays that wanton game,
And Nature's microphanis may smile,
Contented with their lore; no blame
To rhymers if they groan meanwhile.

SINCE that which yearns toward minds of men,
Which flashes down from brain to lip,
Finds but cold truth in mammoth den,
With spores, with stars, no fellowship.

SAY we that our ungarnered thought
Drifts on the stream of all men's fate,
Our travail is a thing of naught,
Only because mankind is great?

BORN to be wasted, even so,
And doomed to feel, and lift no voice;
Yet not unblest, because I know
So many other souls rejoice.

Wanted—A Change

By KENNETT HARRIS.

I AM sick of the life I am leading;
It is awfully, terribly tame.
A change—that is what I am needing;
I am getting so much of the same
That I want to draw out of the game,
Of the people I know I am weary,
Just excepting a fortunate few,
And the outlook at present is dreary
To get anything new.

I AM sick to the soul of this toiling;
It's a feeling I cannot dispel.
From the food that I eat I'm recoiling,
And I don't like my clothes very well;
They're the cheapest the outfitters sell.
I am tired of the sights I am seeing;
They're the same old monotonous hue.
I could be quite a different being
If conditions were new.

I JUST had some elegant leisure,
With the money I wanted to spend,
Some companions devoted to pleasure,
And with nothing my sight to offend,
And if this through my life might extend!
Deep coolness, rich raiment, fat feeding,
If these things I consider my due;
It they're not what I get, so I'm pleading
But for anything new.

The Manicure Lady in Bohemia

She Tries Red Ink and Realizes Only Creditors Are Sincere

"I WAS to another Bohemian dinner last night," said the Manicure Lady. "If I look pensive to-day, George, don't blame me, blame the red ink."

"I wouldn't blame you ever," said the Head Barber, "for looking pensive, but I do sure blame you for playing them Bohemian dinners. What in the world ever makes you do it?"

"Just fate, I reckon," said the Manicure Lady. "You notice I said 'reckon,' George? Well, I got that from a Southern girl which sat next to me at this Bohemian dinner. She was only there, she explained, because she was visiting in the city with her brother and her brother had told her a Bohemian dinner was the real McCoy."

"Did you and her get along finely?" asked the Head Barber.

"Well," said the Manicure Lady, "yes and no."

"What was the trouble?"

"You All,"—Such a Stoutness

"No trouble to speak of," said the Manicure Lady, "but she used one little expression time and again that I wasn't quite on to. She had a awful sweet voice, George, one of them little Eva to Uncle Tom kind of voices, but she kept calling me 'you all' instead of 'you.'

"Heaven knows I'm getting stout, George, though I reach over and touch the tiled floor of the bathroom a hundred times every morn, and I tried hard not to be too sensitive about the pigh-like figger which has went beyond recall, but I do hate to have anybody rub it in by spring'ing 'you all.'

"I ain't sure that she meant anything, because Wilfred told me when I was spring'ing it at the breakfast table this morning that most Southern girls use that expression when they are up North, but it grated, just the same.

"But wait till I slip you the big laugh. After the dinner was over, they cleared away the things and we all sat around the studio in a ring, like them harem favorites you always see the old painters of. Then the host gets up and calls for recitations, and three or four young poets gets up in a row and pulls their latest unpublished stuff.

"One of them was grand. He was taller than you and slimmer, and he had large dark eyes and black tie which reached from the home plate almost to left field. This is what he recited, because I got him to write it on my paper napkin after the show was over:

"'When in the cool and solemn dusk
The pipes of Pan are calling me,
I hear eternity and see
Kernels of Truth, each in its husk.'"

don't he write something for one of them mineral water firms? They're always looking for ads."

A Young Turk From Ireland

"I should say he wouldn't," said the Manicure Lady. "Mineral water ain't good for poets.

"But wait till I give you the big laugh. "I bet he never got no money for doing that," declared the Head Barber. "Why

She blushed as she spoke to the Sultan.

I was telling you about. One of the girls which was there—I can't remember her name—was made up to look just like a Oriental, and told us a lot of stuff about her life in Turkey. "I won't go so far as to say much about the Sultan," she says, blushing, "but him and me was often seen in the same sedans."

"And with that, George, in comes her father, the jumbled old Irishman you ever saw, and says 'Bridget, your mother wants you at home.' Her friend from India is calling, and wants her kimony to wear at a mask ball." And with that they leave the studio, George, the old Turk and the Young Turk. Bohemians ain't sincere, George."

"Who is sincere?" said the Head Barber.

"Creditors, George," said the Manicure Lady. "Creditors."

"The Truth About Turkish Women"

No. 1. Turkish Mothers Exalted by Their Sons

By HENRY W. FISCHER

THAT the Turk holds his mother in the highest esteem, treating her with deference even in the point of denying himself the privilege of taking a seat in her presence, unless thrice invited to do so, and that the Young Turk takes cruel delight in murdering the sons of other mothers by the hundreds, is one of the paradoxes of the Oriental character, grasped alike by sentiment and fanaticism.

Mohamed Adil du Moulin, a citizen of Constantinople, educated in France, describes the first phase in a delightful book —"the Truth About Turkish Women, by a Turk"—about to be published in Paris; of the other, the news columns give sad details.

The volume mentioned is the more note worthy as it is the first of its kind.

Never before has Moslem shed light on the mysterious land beyond the Turkish "Women's House," called harem, nor was Christian ever privileged to do so. It being utterly impossible for a non-Turk to gain admittance even to the meanest of the thirty-odd harems, though of "Turkish harems," open for the inspection of tourists, there are plenty both in Constantinople and Morocco. I have paid for an admission to them myself, and never spent a five-franc piece more foolishly.

The Turk in His Own Home

The relations between the Turk, his mother, wife, friends and servants are well depicted in the chapter called "A Scene in the Harem."

News that the husband and father is about to come home has just been communicated to the inmates.

Immediately the young slave girls and women visitors withdraw, while the elder female servants assemble at the door to receive the master.

The wife awaits him at the door of her room with the usual "God bless thee." At the same time she takes his hand, kisses it, and places it over her forehead.

"Mother is waiting," she says, and conducts him to the elder woman's room.

If, on the other hand, the Turk comes to the harem in his wife's absence, or at an unusual hour, he first sends for his mother's private servant, inquiring whether she receives at that hour.

Being assured of welcome, he sends the servant to learn "whether he may do himself the honor to kiss his mother's feet." And not until the audience is officially granted durst he present himself at the door of her room.

How He Greets His Mother

The Turk greets his mother in the same ceremonious fashion that the wife extends to him. He to her son, the wife he regards as his child. And until the mother says, "sit down, my boy," and repeats the phrase twice, he would never dare to cross his legs on the divan.

The wife remains standing, no matter how long the interview lasts, the mother having too much respect for her son to ask her to sit down in his presence, and the son esteeming his mother too highly to invite the "child" to a seat.

HOW THE BUSINESS WOMAN MAY KEEP HER BEAUTY—A valuable page of advice and recipes by Mme. Cavalieri in to-morrow's SUNDAY AMERICAN.

The Difference—By Kennett Harris

YOU complain of the cost of the things that you eat,
And the cost of the things that you drink,
Of your coffee and tea, or your bread and your meat,
And you rail at conditions with positive heat,
But it's not quite as bad as you think.
Here am I, for example; I manage to feed
On the fat of the land, and have all that I need.
I have had little loss and a great deal of gain.
Don't you think it is sinful and mean to complain?

YOU consider that you are abused by the law.
It is cruel, you think, and unjust,
You've been jobbed, you've been robbed by some technical flaw,
And the wounds you've received are still bleeding and raw.
You are filled with the deepest disgust.
It is mournful, indeed, is the tale that you tell,
But the law's treating me and my friends mighty well.
We have got even more than our due in the main.
Don't you think that it's sinful and mean to complain?

DON'T adopt, my dear friend, the black pessimist's view.
It's a pretty good world, after all.
All the prospect I see has a roseate hue,
I perceive no occasion to fume or to stew,
Though *your* cause for rejoicing is small.
Do you think of yourself and your fancied distress,
But observe and be glad of your neighbor's success.
Just as first you may find it a bit of a strain,
But it's awfully sinful and mean to complain.

LIKE POOR LITTLE CINDERELLA—How a poor, but beautiful, street chestnut seller became a real princess with more money than she could spend is told in to-morrows' SUNDAY AMERICAN.

I REMOVED MY FRECKLES

I will show you how to remove yours

FREE

For years I tried every known remedy without success. Skin specialists and doctors said I would take them to the grave. I fooled them all.

I cured myself by a simple discovery. I will send you the prescription free if you will write for it. It took off my freckles and the freckles of thousands of others. It will remove yours. It will clear the worst complexion. Write to-day. Address Mrs. F. C. White, P. O. Box 740, Dept. 2, Buffalo, N. Y.

There Will Come a Sunny Day

By GEORGE H. WINCH

IT'S hard luck for yours to-day, brother,
It's hard luck for yours to-day;
Everything goes agin' you;
Things don't come your way.
I've been all over the road, brother,
And know about what you'd say.
Let me sing you a comforting word, my boy:
There will come a sunny day.

I DON'T know what's on your mind, brother—
Money, or Woman, or Grief—
But millions have been there before, son,
And millions have found relief.
So now I would sing you a song of hope,
And beg you to heed what I say—
The clouds will all roll by, brother,
If you'll live for a sunny day.

IT ain't no use to quit, brother,
Get out of the game, or squeal;
Keep right on peggin' away, my boy,
An' wait for a better deal.
Oh, I know, I know it's tough, brother,
SHE I told you don't give way;
The road is long, but you'll grow strong
As you wait for the sunny day.

YOU can bore a hole in your head, brother,
Take a dose to end it all,
But you'll be a long time dead, sonny.
The world won't notice you fall.
There are others in trouble, too, brother,
Travelling their dark, weary way,
So "get up and git" and do your bit,
And stay for that sunny day.

SHOULD you say it can never come, brother,
Tho' your load never gets much lighter,
If you do the right thing, it will surely bring
Days that will seem much brighter;
Oh, give the glad hand to others, brother,
Lose life's hard road you stray,
And as surely as time doth match with rhyme,
You'll find your sunny day.

PLANTING TREES in to-morrow's SUNDAY AMERICAN show great advantage in growth from ramming earth about roots.

PRACTICAL ASTRONOMY

Student of Astronomy—I have discovered a new star, professor.

Professor—What's she playing in, my boy?—Harvard Lampoon.

Smiles

MRS. Sharpe (severely)—Norah, I can find only seven of these plates. Where are the other five?

Cook (in surprise)—Sure, mum, don't yez make no allowances for ordinary wear an' tear?

* * *

SENIOR Partner—Keep a sharp eye on Holdfast. I'm afraid he's robbing the firm.

Junior Partner—Eh? Is he living extravagantly.

Senior Partner—Well, I passed him in the street yesterday, and he was smoking a cigar that didn't smell at all bad.

* * *

MR. Rushleigh at home?"

"No, sir; he's just gone away for three months."

"Why, how's that? He told me he was not going away till next week."

"Yes, sir; but you see, he didn't know that his trial was coming off yesterday."

Help for Spinsters

WHAT to do with and for its spinsters is becoming a burning question in Massachusetts, which has long held its record of possessing the greatest proportional surplus of women of any State in the Union. There are said to be no less than 100,000 spinsters and widows in the Bay State who struggle look out for themselves, and there has been much discussion of schemes for their benefit and relief.

Recently prominent business and professional women of Boston have organized for the purpose of getting the State to sell in purchasing small tracts of land, on which lone women can engage in agricultural pursuits.

The Women's Massachusetts Homestead Association intends to have its beneficiaries cultivate small plots and raise flowers, herbs, mushrooms, strawberries, vegetables, squabs, chickens, bees and pigs.

Cheap, comfortable houses will be built on these plots, and necessary implements also will be supplied.

A wealthy New York woman stands ready to contribute $200,000 to the project, and a Berkshire (Mass.) philanthropist has offered to lend his big farm for experiments along this line.

SOWING HARD LABOR

This is the season when rash, shortsighted people meet trouble more than half way by sowing grass seed that later on will require the manipulation of a lawn mower.—Greensburg Argus.

To-day's Best Story

BRAMLEY had a dog. It was a good, grisly dog, with a fond brown eye and buy-window teeth. He was a dog with a sense of humor, too. He loved to sit upon his master's doorstep and blink dreamily until a stranger passed his house. Then he would leap up and bark in a manner which suggested that the stranger was a deep-dyed villain.

"Possibly," remarked a passer-by to Bramley, "if I were to give that ill-conditioned brute a sound kicking, he would stop scaring passers-by out of their wits."

"I dare say," drawled Bramley. "He never barks with his mouth full of meat!"

FIVE DELIGHTFUL SPRING ROMANCES—They are detailed in the SUNDAY AMERICAN.

The Ideal Bust

HAVE A PERFECT FIGURE

Every woman, no matter how ordinary her figure may be, can have a beautifully perfect figure. I want every woman who reads this to write to me for my free booklet. It tells you all about the Marvelous Results of Nature's Rival

AIR FORM CORSET WAIST

A corset waist slipped on and worn half an hour daily will develop the bust to perfect fullness, bring out the graceful lines and waist line of a perfect woman. Impossible for any form of corsetage to fail by touch or sight. Absolutely natural. Simple, easily adjusted—weighs only 4 ounces. You owe this to yourself to write for my free booklet. Don't delay. Write to-day. I'll tell you all about it. Address—(I Know. Just a Girl who cured herself) Dept. 484 Tacoma Bldg., Chicago

Use American Want Ads For *RESULTS*

THE HOME PAPER OF BOSTON

Use American Want Ads For *PROFIT*

OF A JOURNAL ECTED WIFE

Synopsis of Pr

The wife in the ste... pelon, has come to e... woman has won her husband's affection and confidence by pretending that she has found an unscrupulous friend who has loaned her a woman's handwriting, left at a certain pawnbroker's. She has a new photograph of Horace, for which she has told her husband she paid $25, when in fact she had told her father, and it cost only $5. And I answered horridly: "Why, Mary, you know that he hasn't paid me a penny for my own and the husband's education. She has resorted to extreme measures to make her husband more economical, and to prevent him from becoming involved in debt. She will be able to retire his troubled brow in search of a purse, and, finding the coin, realize that she hates him. Psychic with that she should say that further and further from her.

Deaths longer to endure suffering in the absence of a loved one, than the sweetest reunion, the decision of the husband to return to his wife, and not who "she" is, and secures a situation as a governess in the family of the husband's employer. Complications follow, but many of them are humorous, and the story will be read with interest to the last page.

By MABEL HERBERT URNER.

Copyright, 1909, by R. W. Bolton & Co.

July 15th.

YESTERDAY I asked Horace what pearly necklace he had purchased. He turned pale and said that he had not purchased any necklace, but had received from Cousin Alice a check for fifty dollars. I answered horridly: "Why, Mary, you know that I don't need any necklace. Oh, no, I am not jealous of Cousin Alice, but I don't think that you need—oh, no, I am not jealous at all." And I answered horridly: "Oh, no, I am not jealous at all." And I answered horridly: "Oh, no, I am not jealous at all."

July 17th.

TODAY I did a strange thing. I took a car to a cheap boarding house section of the city and looked for a room.

I had made a list of a few addresses from the morning paper, advertising "well-furnished hall bedrooms, hot and cold water, electric light, bath."

For so long I have been haunted with the thought of how both of you, We on this day, today I felt I must know.

I went to all the places on my list.

The "well-furnished" rooms were alike—wretchedly stuffy and airless, with battered furniture, the faded carpets, the thick halls, and the musty smell of cooking.

And the shiny rooms, and the bathrooms in the basement were unspeakably horrible. Long tables with soiled cloths, with dirty plates and heavy glasses and knives and forks and silver worn down.

Along the centre of each table were arranged those glass sugar bowls, the kind used in cafeterias, the smeared oil and vinegar cruets.

A hall bedroom and board in these places cost from six to seven dollars a week.

Could I live like that? At each place I said to the landlady: "I am looking for a friend." I asked curiously at my clothes.

One of them asked bluntly for whom I wished the room, and I answered in confusion: "For a friend."

July 18th.

I KNOW that it is all just you at I just wonder how long money would last.

Dinner no longer a... dinner no longer a... has been always felt had provided for... thought that it is wro... husband for much more of my money than I... occurred to him... woman with no one to... woman with enough to buy... I HAVE money to spare.

July 17th.

not help... a letter. If I could... it. Andet I could I can't.

It's only... life, letter. I wrote... but my... into other... my life. If I... I felt that... there was from. Why... beautiful I had... Already I have... me all for the very... —correctly... letter, and plead for my husband's... woman. Beg from me... I should love and devotion... what to do, does he never years of have given him the youth, my freshness? ...e that I faded and old, he turns... younger, fresher face. ... I am the fault the nature ... to men so?

Then why does God let... to such anguish?

(To Be Continued To...

OBITUARY

Deaths of a Day

WILLIAM MORRIS STEWART of Nevada, former United States Senator, aged eighty-two, at the Georgetown Hospital in Washington. He was born in Lagrange, O. He had represented Nevada in the senate more than a score of years.

ANDREW W. BODD, aged fifty-six, millionaire glue manufacturer of Salem, at the New England Sanatorium in Melrose.

REV. WEBSTER L. HENDRICK, pastor of the Norwich Congregational Church of Burlington, Vt., aged fifty-three, at his home in that city.

NATHAN PRATT TOWNE, chief engineer of the Camp Sibley building, Lynn, and a Civil War veteran, aged sixty-nine, at his home in Philadelphia.

THOMAS C. LOVELL, for thirty-four years superintendent of the city water works at Pittsburg, aged ninety-two, at Pittsburg.

JUSTIN H. McCARTHY, master mechanic of the Berkshire Cotton Manufacturing Company at Adams, aged thirty-two, at his home in that city.

JOSEPH W. CLAPP, former collector of the port at Nantucket, old-time whaler and later a merchant, aged eighty-four, at his home in that city.

LOST AND FOUND

LOST—Small diamond ring between Hanover and Causeway sts.; reward. B 363, Boston Amer...

TO PERSON who found gold fountain pen marked E. T. G. do not send mail; nothing...

LOST—On Saturday, pocketbook containing $48; reward. 2858 Washington st.

Information Wanted.

PRIVATE INVESTIGATIONS MADE; ANSWERED, promptly, reliably and secretly, for legal or private purposes; matrimonial aspect; service; low rates; correspondence limited; estab. 1896. GEORGE W. MASON, 84 MILK; ELEVATOR, 42 Court st., Boston.

Special Announcements.

PAINTERS' UNION NO. 11, Important meeting Sat., April 24th, 7 o'clock P. M. Work Mass. Building.

BUILDING MOVING done at short notice and reasonable prices; estimates cheerfully given. Also...

DR. MARY J. BLAKE, 381 Mass av., Boston, Mass., will take convalescent patients to her farm in New Hampshire.

NURSE would like confinements at her home; home for baby. D 318, Boston American.

Religious Services.

BOSTON LIBERAL FORUM, Dwight Hall, 818 Tremont st., Roxbury, 3 p. m., every Sunday evening. Topic, "Is Socialism Practicable?" Subject Sunday, "Should Women Vote?" Henry George, Jr., and Mrs. Ida Husted Harper, speakers, wanted for the H. G. Library. ALFRED SUTRO, Secy., 20 Walk st., Boston.

FIRST SPIRITUAL TEMPLE, Exeter st.—Spirit Fair will open at 10:45 and merit medium Parker at 2:30, through the trance mediumship of Mrs. J. V. Hicks; school at 12 m.; season at 7:45 for full form materialization; medium, Mrs. H. V. Ross.

Astrology.

GIBBONS—Clairvoyant, card reader, palmist; readings daily and Sunday, 688 Tremont st.

THE LEADING FIRMS OF CHARLESTOWN Where You Can Save Money

FREEMAN BROS. CO., Sullivan sq., cocoatine Terminal, choice wines and medicinal liquors, fancy groceries.

Male Help Wanted.

MOLDERS WANTED.
Two or three first-class molders wanted at once; steady job. Call at the WINDLASS TOOL COMPANY, 28th, Maine.

BOOKMEN.
AGENCY just opened, new proposition to New England, see B and B and Boston Globe; good commissions. CURRENT LITERATURE PUBLISHING CO., room 504, 66 Pearl st., Boston.

I MADE $50,000 in five years in the mail-order business; begin with $25 and can start a mail-order business at home; send for free booklet; tells how. BEACOCK, 728, Lexington, Ky.

WANTED—Master molder at $3.04 per diem; a good piling commission will be paid at the Naval Torpedo Station, Newport, R. I., May 31, 1909, to fill the annual position. Applications will be received at the office of the CHIEF OF ORDNANCE IN CHARGE, Naval Torpedo Station, Newport, R. I.

WANTED—Weavers on white work, also good weaver need apply; steady work the year round. MILLS, Franklin, N. H.

WANTED—At gatzinger. Apply WALTHAM HAT MFG. CO., First and Second Boston.

Male Help Wanted.

MEN PRESSE... ON GENTLEMEN'S GARME... STEADY WORK AT GOOD W... APPLY LEWANDOS WATERTOWN

MEN AND WOMEN IRONER... wanted at LEWANDOS', Water... town, Mass.

MEN to learn at the Parisian, a first-class trade of beauty culturing; no experience necessary; steady employment; good wages; call or write for free catalogue. PARISIAN SCHOOL OF HAIRDRESSING, 6 Winter st., Boston.

WANTED—Two first-class tool makers; steady place and good wages. [illegible]

Male—Miscellaneous.

ANY intelligent person, may earn good income, recommended for reliable work; no canvassing; no soliciting; particulars. PRESS SYNDICATE, Lockport, N. Y.

AUTOMOBILE and boats, day or evening, 20 4-cylinder gasoline cars. GARAGE, 20 Commercial st., Boston.

MEN to learn piano tuning; only [illegible] Tuning Co., 240 Mass. MOORE AMUSEMENT CO., 370 Tremont st. Open evenings.

SHOEMAKERS—Goodyear welting, repairing or stitching, cutting, sanding, edge trimming, welting, [illegible] BROWN'S SHOE SCHOOL, 1026 Tremont st., Boston. Jobs guaranteed.

WANTED—Able-bodied men between ages 18 and 35 for U. S. Marine Corps; men from [illegible] born or have first papers; exceptional chance to see the world; good pay, clothing, rations, quarters, medical attendance. Apply at any U. S. Marine Corps Recruiting Station.

WANTED—Railway mail clerks; salary $800 to $1,600; examinations in Boston May 15; common education sufficient; [illegible] Dept. 674, Rochester, N. Y.

WANTED—Railway mail clerks; $800 first year; examinations Boston, May 15; [illegible] sufficient; [illegible] Dept. 674, Rochester, N. Y.

WANTED—Railway mail clerks; examinations Boston, May 15; $800 first year; common education sufficient; [illegible] Dept. 674, Rochester, N. Y.

25 MEN wanted at once to learn to drive; good steady automobile and horse; no experience necessary; $20 or [illegible] stamps for particulars. ADIRONDACK AUTO SCHOOL, Utica, N. Y.

Male Situations Wanted.

A RELIABLE, strong, temperate young American, traveling, sales, advertising and cigar clerk; experienced, [illegible] Boston, Worcester, Springfield, Lowell, Lawrence, Lynn, Salem or Maine; [illegible] Knight st., Providence, R. I. C. GRAVES.

AI NEWSPAPER ARTIST would like position; [illegible] Boston, where ambition will bring results. Address X 99, Boston American.

A GOOD MEAT CUTTER would like a situation; can run [illegible] handle all kinds of references. C. E. C., 6 Redington, Swampscott.

A BOY, 15, wants work of any kind; has references. Address [illegible] 2021 A, Boston American.

AMERICAN young man wants job; [illegible] ing and baking; can also do mechanical work; [illegible] 1, 334, Boston American.

A GOOD HARD MAN wants job; [illegible] as porter, janitor or all around man; any kind of work. M. BOLTON, 23 Birch st., Boston.

BOOKKEEP, 30 wants extra work evenings; [illegible] can run typewriter; [illegible] shorthand, etc.; small set rates care of for $2 week up. A 2125, Boston American.

BRIGHT YOUNG MAN wants a position, general work, or can keep set of books; [illegible] ref or call. H. H. L., 7 Upton st.

BAKER, German, good on pastry, bread and ornament, wants steady position. F. BRICKS, 24 Emerson st., Roxbury.

BROOKLINE SC., 165, Camb.—WILSON talks of taxes, rents, [illegible] taxation on estates; one trial not conclusive vote.

CHAUFFEUR would like position with private family; steady, temperate, careful driver, best of references; [illegible] Boston American, or would [illegible] place to travel in Europe; willing to do anything and go anywhere. Please address F. S., 21 South Bay st., Boston.

CHAUFFEUR would like a position driving automobile. S. C., 5 school st., Boston, Mass.

COOK, GORDON H. WORKS, Box 681, Milford, N. H.

DISHGIRL—Saturation as assistant designer on [illegible] experience. R., 11 Hayward pl., Boston.

ENGINEER, first class, familiar with electricity, elevators and refrigeration. V 310, Boston American.

MAN, col., wants position or would like to learn [illegible] with good wages; wants good job; can run; not to be pretty good cook, butler, porter, [illegible] 1, 334, Boston American.

MOVING PICTURE operator and pianist with positive [illegible] moving picture machine; operator [illegible] machine; three years experience. Address F. J. M., 257 Summer st., Lynn, Mass.

MACHINIST—Young man, working upon [illegible] machine shop, can want to learn [illegible] trade thoroughly. E. WATSON, 32 Grimes st., Boston.

NEAT APPEARING colored couple want position together in private family; can do cooking, general [illegible] woman to general [illegible] or second; [illegible] and MRS. WILLIAMS, 7 [illegible] st., Boston.

POSITION wanted by a [illegible] ...ings, etc. Address D 5[illegible]

...ion wanted by a [illegible] ...ex; can run American.

Female Situations Wanted.

ANY KIND of housework, cook, but table work [illegible] Dorchester; competent; wants [illegible] MISS A.

COLORED WOMAN wants laundry work to [illegible] by the day; will do it at reasonable rates; [illegible] references; [illegible] laundress, would like [illegible] by the day; [illegible] or write [illegible] 511, Boston American.

CAPABLE MIDDLE-AGED woman, housekeeper [illegible] McKINNON, 264 Tremont st., room 7, 1452-1.

CAPABLE woman wants situation as housekeeper; [illegible] 224 Blue Hill av., Dorchester.

CHAMBER WORK or by day; [illegible] morning. 1 Harvard pl., Boston.

DRESSMAKER, perfect fit, [illegible] 669 Shawmut av., Boston.

EXPERIENCED STENOGRAPHER and typewriter; [illegible] position; [illegible] Young lady; [illegible] best of references. A 55, Boston American.

FIRST-CLASS LAUNDRESS, col., wants family [illegible] by the day or hour. 69 Dundee st., Boston.

FULLY WOMAN wants situation as housekeeper; [illegible] Boston American.

LAUNDRY WANTED to take home; will [illegible] 104 W. Canton st., city.

BLACKSMITH, all-round, [illegible] MIDDLE-AGED PROT. would like position [illegible] housekeeper; has [illegible] years' experience; can take [illegible] a young couple; no [illegible] Boston, Mass.

WILLING—Good maker and all around [illegible] 65 Berkeley st.

YEARG COLORED LADY wants work with [illegible] family in city or suburbs; [illegible] 57 Rutland st., Boston.

YOUNG WOMAN wants [illegible] for widower's family; [illegible] C. W., 77 Franklin st., Boston.

POSITION as cashier wanted; [illegible] 2 years' experience; [illegible] 1, 334, Boston American.

BLEE, 29 West Newton st., [illegible] without encumbrance, [illegible] to working housekeeper; [illegible] invites [illegible] at working housekeeper; [illegible] Boston American.

SEAMSTRESS would like work by the day or [illegible] dresses, waists, [illegible] 2 clothes a specialty; [illegible] reasonable. Call or write 30 Mt. Pleasant av., Roxbury.

SWEDISH WOMAN wants washing and ironing by the day; [illegible] to MRS. B. B. [illegible] 692 Franklin st., Cambridgeport.

WANTED—Position as office assistant; three years' experience; good references. A 97, Boston American.

WANTED—By a middle-aged American woman, a [illegible] MISS A.

WANTED—By a colored woman, day's work; washing and ironing; to take home; [illegible] Washington st.

WORK wanted by the hour, cleaning of any kind. 104 W. Canton st., city.

WIDOW, no work like [illegible] housekeeping for gentleman, where good home [illegible] ing for gentleman, where good home [illegible] MABEL EVERETT, 1 Bow st., Boston.

WANTED—Position as office assistant; three years' experience; good references. A 97, Boston American.

WANTED—By a middle-aged American woman, a [illegible] MISS A.

WANTED—By a colored woman, day's work; washing and ironing; to take home; [illegible] Washington st.

WORK wanted by the hour, cleaning of any kind. 104 W. Canton st., city.

WIDOW, no work like [illegible] housekeeping for gentleman, where good home [illegible] ing for gentleman, where good home [illegible] MABEL EVERETT, 1 Bow st., Boston.

YOUNG WOMAN would like to go out to cook; [illegible] 99 wood st., Lower Mills.

YOUNG GIRL wants [illegible] and dressmaker; best of ref. 92 Vernon st. Tel. 1852-2 Roxbury.

Furnished Rooms to Let.

APPLETON 48-50—Square and side rooms, $3 [illegible] all conv.; $4 and $5 [illegible]

APPLETON ST., 119—Well-aired for rooms to [illegible] Tel. 1865-3 Tremont.

ARLINGTON, 30—Large sunny and [illegible] Tremont st., Boston, 1st, 1085-3 Tremont. LLOYD'S.

ARLINGTON, 30—Large sunny and [illegible] Tremont st., Boston, 1st, 1085-3 Tremont. LLOYD'S.

AZENOVE ST., 2, off Columbus—Sunny room, [illegible] water, [illegible] gas; [illegible] right house.

CLEAN, FURNISHED ROOMS, [illegible] or week; [illegible] and telephone, central location. 3 Warrenton st.

CLEAN, WARM ROOM, [illegible] and [illegible] [illegible] 1 Dix pl., off Washington st.

DESIRABLE front parlor, [illegible] 2 gentlemen. 1 Dix pl., off Washington st.

DESIRABLE front parlor, [illegible] 2 gentlemen. 1 Dix pl., off Washington st.

DANDY ROOMS to let. 1 Dix pl., off Washington st.

FRONT PARLOR, also sl. room, well furnished, [illegible] Canton st.

FURNISHED ROOMS, [illegible] Canton st.

FURNISHED ROOMS, [illegible] Canton st.

FURNISHED ROOMS, [illegible] Canton st.

LADIES—LADIES before and during confinement, [illegible] MATRON BURNS, 31 Rutland st.

LADIES—LADIES before and during confinement, [illegible] MATRON BURNS, 31 Rutland st.

NEWLY FURNISHED front alcove, [illegible] and [illegible] [illegible] 1 Dix pl., off Washington st.

NEWLY FURNISHED front alcove, [illegible] and [illegible] [illegible] 1 Dix pl., off Washington st.

TO LET—Suites, 2 furnished rooms and bath; [illegible] 1 Dix pl., off Washington st.

TO LET—Suites, 2 furnished rooms and bath; [illegible] 1 Dix pl., off Washington st.

W. SPRINGFIELD ST., 203—Rooms, $3 week, [illegible] [illegible] [illegible]

EDITORIAL PAGE OF THE

BOSTON AMERICAN

BOSTON APRIL 1909

BOSTON AMERICAN

80 AND 82 SUMMER ST., BOSTON, APRIL 24, 1909.

FLIES More Dangerous Than Rattlesnakes, Tigers or Elephants

Every Man and Child and Woman Should Fight the Dangerous Spreader of Disease.

Copyright, 1909, by American-Journal-Examiner

We receive an interesting and most useful pamphlet entitled "The House Fly at the Bar."

The publication presents facts compiled by health authorities all over the United States, **PROVING THAT THE ORDINARY HOUSE FLY IS AMONG THE MOST DANGEROUS OF ALL THE ENEMIES OF MAN.** The publication is the work of an investigating committee, of public spirited men, who have made a searching and scientific inquiry into the subject.

Mr. Roosevelt, in Africa, will kill probably a few lions, several snakes, possibly one or two big, useful, harmless elephants.

If Mr. Roosevelt spent the rest of his life shooting wild animals in Africa, and if he shot many of them every day, he wouldn't do as much to destroy the enemies of human beings **AS CAN BE DONE BY ANY WOMAN HERE IN AMERICA DETERMINEDLY FIGHTING THE HOUSE FLY.**

You know that disease attacks human beings only when they are brought **IN CONTACT** with it. For instance, you cannot get typhoid fever unless you **SWALLOW** the germ of typhoid fever. You do not swallow the germs of typhoid unless those germs get on the food that you eat, or in the glasses or cups from which you drink.

The house flies that we neglect spread typhoid and other disease germs everywhere. The committee which prepared this report on "The House Fly at the Bar" should be duplicated in every big city in the United States. The fight to keep sewage and all filth from the waters near cities and towns is a fight upon which the public health depends, a fight that would save thousands of lives yearly if it were encouraged as it should be and not opposed by ignorance or selfishness.

Many who know about the spread of disease imagine that there is no harm in allowing sewage to flow into the rivers, harbors, lakes or bays around a city. Because they do not drink the water they think that they are safe.

But the disease-spreading refuse is washed upon the shores, and thence the germs are carried by the house fly everywhere. The fly that you see on your breakfast table and think little of is the owner of numerous spongy feet any one of which will carry and leave on your plate, or your bread, or your lump of sugar, **INVISIBLE**, the disease that can end your life.

The spreading of filth in public water supplies keeps the flies alive, the flies in their turn spread the disease in the home—the kitchen, the dining room and on the faces of sleeping children.

Every woman should fight the fly in her house exactly as she would fight rattlesnakes in her garden. Every sheet of flypaper that you put around is a protector of human life.

The day has gone by for fighting the big enemies that roar and bite, and scratch. Wolves and such things are curiosities. Nobody fears them. The man who goes to hunt them does it simply because he has in his blood the old savage instinct that time and education have not eradicated. Our real enemies to-day are the little things, the house flies, the mosquitoes, that inject malaria and yellow fever into the blood, and the invisible living enemies, the germs of disease, that the flies leave in their tracks.

In the old days men used to unite and go out in bands to fight wolves and bears that threatened their families. To-day **WOMEN** should unite in societies pledged to the extermination of the house flies. A great deal of good work has been done, and much is planned. Boston has appropriated one hundred thousand dollars to stamp out the flies. Southern and Western cities, as the committee informs us, are busy framing ordinances against the flies, and adopting sanitary regulations to lessen the flies' breeding grounds.

Those that contribute to this pamphlet on "The House Fly at the Bar" include the highest authorities in the country—among them Dr. L. O. Howard, the chief entomologist of the United States Department of Agriculture. Dr. Howard declares that it is "comparatively easy to do away with the flies, and failure to do so is an evidence of ignorance or carelessness in regard to disease-producing filth, which, to the informed mind, constitutes a serious blot upon civilized methods of life."

Mothers should understand that it is just as much their duty to protect their young children from flies and the children's food from flies and their contamination as it would be their duty, if they lived in India, to protect the children from poisonous reptiles. Care and cleanliness will do this work. Unfortunately, care and cleanliness mean time and expense. But mothers should care more for the health of their children than for anything else, and it is for them to carry on the battle against the flies that spread disease.

How to Tell the Animals

A Handy Guide for Hunters

By C. B. Quincy

If you are going quietly along a jungle trail and something suddenly hits you from behind and shoots you half a mile or so through the air, try to catch on the branch of a tree before alighting, as you have been charged by a rhinoceros, a savage animal, which charges like a hotel-keeper.

If you are hit in similar fashion but sent straight up into the air like a balloon, you have been butted by a buffalo. This is perhaps the surest way to tell a rhinoceros or a buffalo, but a less hurtful plan is to observe the animal carefully through a telescope.

The rhino is built like a Taft dachshund and has a retrouse nose, which he goes sometimes as a battering ram, sometimes as a hatpeg or can opener.

It is advisable not to jostle the rhino too roughly, as he is of a proud and sensitive disposition, although his hide does look as if made out of old shoes.

The elephant can easily be told by his trunk, which looks like a rubber hose hanging out of a window. If Africa is too far away for you to enjoy the pleasure of elephant shooting you can find a handy substitute by going out and firing bullets by their appearance.

The elephant usually travels in twos or threes, or with a circus.

The leopard can be told by his spots, which render the Bertillon method of identification quite unnecessary. The leopard changes his spot with great agility when pursued by the hunter. If the animal had a mane and a loss voice like the lion it would be called the king of beasts.

To tell the lion all that is necessary is a single glance. He looks like a chauffeur with his coat around his neck. The lion is a very ferocious animal, savagely running away when pursued by the hunter. In fact, he will not stop running until completely exhausted, such is his savage disposition.

The hyena is regarded as a less noble animal than the lion, probably because he laughs more. An animal that laughs is regarded as too frivolous to amount to much, although it is hard to see how the hyena could refrain from laughter when surrounded by such funny looking objects as baboons and hippopotami. The latter animal is called the river-horse, because he looks like a seedcake pudding.

Most of the other animals can be told

Henpecko the Monk

He Gets His Bumps Read, but It Doesn't Help Him

Copyright, 1909, by American-Journal-Examiner

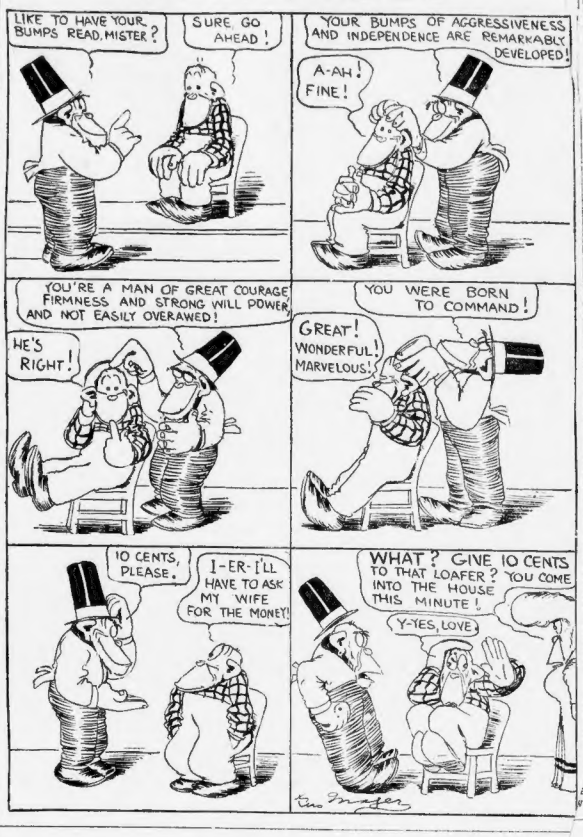
LIKE TO HAVE YOUR BUMPS READ, MISTER?
SURE, GO AHEAD!
YOUR BUMPS OF AGGRESSIVENESS AND INDEPENDENCE ARE REMARKABLY DEVELOPED!
A-AH! FINE!
YOU'RE A MAN OF GREAT COURAGE FIRMNESS AND STRONG WILL POWER AND NOT EASILY OVERAWED!
HE'S RIGHT!
YOU WERE BORN TO COMMAND!
GREAT! WONDERFUL! MARVELOUS!
10 CENTS, PLEASE.
I-ER-I'LL HAVE TO ASK MY WIFE FOR THE MONEY!
WHAT? GIVE 10 CENTS TO THAT LOAFER? YOU COME INTO THE HOUSE THIS MINUTE!
Y-YES, LOVE.

It Happened in Bi[r]nd

Copyright, 1909, by American-Journal-Examiner

SO YOU PLAY GOLF, EH? WHY I WAS THE CHAMPEEN OF CALIFORNIA-SAY WILL YOU LEND ME THOSE
GEE! THAT JARRED ME BUT IT WAS THE CLUBS FAULT TOO DID I GUESS
THIS MAKES THE FOURTH I'VE BUSTED THEY ARE NO GOOD.
SAY I BROKE 'EM ALL BUT THIS ONE-I COULDN'T USE IT.
SO YOU DID.
WELL I'LL JUST BREAK THIS ONE!

If It Weren't for Father

BGOSH-I ALMOST FORGOT TH' FATWALLET WEDDIN' COMES OFF TO-DAY. I AIN'T MUCH TIME TO TOG UP BGOSH.
WHY NO, JOHN, IT'S TO-MORROW, THE GIRLS AND I ARE GOING SHOPPING NOW.
IT'S A SHAME, BUT WE HAD TO DO IT. HE'D DISGRACE US AGAIN.
1
HELLO WIGGY-HOW IS IT YOU'RE NOT AT THE WEDDING THIS AFTER'OO
HUH! SO IT'S THIS AFTERNOON AFTER ALL IS IT? DANG THOSE DECEIVIN WOMEN.
2
HAS MAGGIE AN' TH' GIRLS GONE TO TH' WEDDIN JENKINS? I SPOSE THEY THINKS THEY'RE PRETTIN' TO FREEZE OUT MY WIFE AN' I SPOSE THEY'RE SMART.
GOSH HANG IT-I'LL SEE TH' SHOW YET B'GEE.
YESSIR THEY AN' GONE SIR.
3
HOW'S THEM FOR TALLER SHOES JENKINS? PURTY CLASSY HET? WEARIN' 'EM FOR TH' FIRST TIME AT A WEDDIN TOO. DID YOU PUT A GOOD POLISH ON MY NEW FRENCH SKY-PIECE JENKINS?
WEARY SWAGGER SIR.
4
WIGGY-BY JOVE! SUCH A CONFLAGRATION! A SACK COAT AND PLUG HAT.
AND STICKS AT A WEDDING-TEE-HEE!
MEETING TH' PAPER TH' STOPPER.
BGOSH-I'M IN TIME TO SEE THE BRIDE COME OUT OF TH' CHURCH ANTHOW.
LOOK AT THE WAIST COAT WHAT ELSE COULD YOU EXPECT FROM HIM?
5
IN YOU GO YOU LUTHE RING IDIOT! IT'S BAD ENOUGH FOR YOU TO MAKE A SHOW OF YOURSELF AT HOME, BUT IN PUBLIC
OH DEAR!
SHAMMES! I'M NOT BE IN SUCH A HURRY-I AIN'T KISSED BRIDE YET.
6

The Evening Smile

WEX JONES.

Shakespeare's Birthday—But Let's Talk Baseball

Vol. I. Boston, Saturday, April [illegible] 1909. EDITOR

NERVOUSNESS A GREAT CURSE

Growth of Disorder Causes Crimes of All Sorts.

Zoo experts say that the reason a rattlesnake rattles is that the poor creature is rattled and nervous. This appears to be a logical explanation of a puzzling matter, and we are content that it will apply to many other actions in the human and brute worlds.

Why, for instance, does a fine bulldog sometimes chew tenaciously to a human leg?

Is it not clear that the bull dog is neurasthenic, and is clinging to some one for support? Instead of chiding the unfortunate creature, it should be placed in an institution where its nervous debility might be successfully treated.

And why does a rhinoceros oppose the hunter? Is it not because he is nervous? Evidently the wretched creature is of a highly nervous temperament, so instead of being shot should be soothed if much possible.

Similarly, when a mashed man sighs you upon the coco with a blackjack, he but conveys his nervousness. Does again, man sigh he take your homeward tread frequently, he but frequently fool to command his nerves to some degree if it is other nervousness. Many people currently indulge will, whereby give you a others with down in and so forth.

It is tinseltarium for placed our one.

Daily in a [illegible] twenty-drawer.

Recent events in [illegible] wheat market have [illegible] its State the old nursery rhyme [illegible] son Va-ries.

Patten cake, Patten cake, pics. Baker's man Put up the prices

As fast as you can, to construct a Boost 'em up sharp [illegible] with which Chortling with glee, [illegible] ray of light to You'll see a the exposed. To my babies and m

The *Smile* is first posed to all efforts communication with [illegible] or any other [illegible] country has [illegible] ble now, adjustin [illegible] against the others [illegible] of the earth [illegible] ing the addition [illegible] of framing a [illegible] schedule [illegible] rial bodies.

Western [illegible] George's [illegible] of the [illegible] single [illegible] to be [illegible] Africa. [illegible] will [illegible] as [illegible] and [illegible] tion.

The Sultan is a very promising ruler. He is promising the Young Turks anything and everything. But, of course, like Jack Johnson, he reserves the right to repudiate the promise.

The people who are fitting motor cars with wireless telephones should pause. What would become of a quiet spin if some of a wifey might ring up at any moment?

Sporting Notes.

If Jeffries is not in condition, he will be a joke. If Johnson doesn't fight better, he will be a piece of cheese.

Now go out and win some money.

J. Camembert wishes to [illegible] the fall Marathon distance for a purse of $10. Well, why doesn't he?

Patten cake, Patten cake, Baker's man Put up the prices As fast as you can, Boost 'em up sharp [illegible] Chortling with glee, You'll see a [illegible] To my babies and m

To the Editor—May a baker be described as a loafer?

JAY SILVER

[God in this paper. Besides, the baker is not much of a loafer just now. —Ed.]

To the Editor—I notice that one Hart, McKee has twenty-two fancy waistcoats in Paris and is being held up by the French press as a representative American dresser. Tats will degrade our country in the eyes of Europe. Suffice it to say that I personally know a lot of Americans who haven't any waistcoats at all.

T. M. A. TRAMP.

To the Editor—We are sending a commission to Liberia. What is the matter with Liberia?

READER.

[Careful investigation shows that there are but three things wrong with Liberia. 1. the counter; 2. circumstances; 3. the people.—Ed.]

ADVERTISEMENTS.

HOME WANTED—Respectable boy will be glad to return for home. BEN Rosbery.

HELP WANTED—Man with [illegible] hoe wanted to hoe stand ow. MR. FISH, Faneuil Hall.

VEGETARIANS — Meem for dinner, 25 cents—One bowl bean, piece of fried potato, cup of cocoa without milk, and odjactory. THE VEGETABLE. Boston.

WANTED—Steam [illegible]le to wash potatoes. Apply as above.

REWARD—To anybody who will locate that new residence subway plan in the Legislature. COMPTER, South Station.

SITUATION WANTED—By young man, very fond of animals, wants position as skating partner in a roller factory. A. B. C., Rustic office.

BUNGALOW SITE—Several [illegible] plot for bungalow on one of Scituate's [illegible] Apply to [illegible] LOCKUP MORRIS ESTATES.

to-morrow's Sunday American for announcement of the six WINNERS of the Sunday School teachers' EUROPEAN CONTEST. The features in the American's Sunday [illegible] are the best Sunday reading furnished by any newspaper in the world. Popular song given free.